8. The Bride-groom is here * let us go out to meet

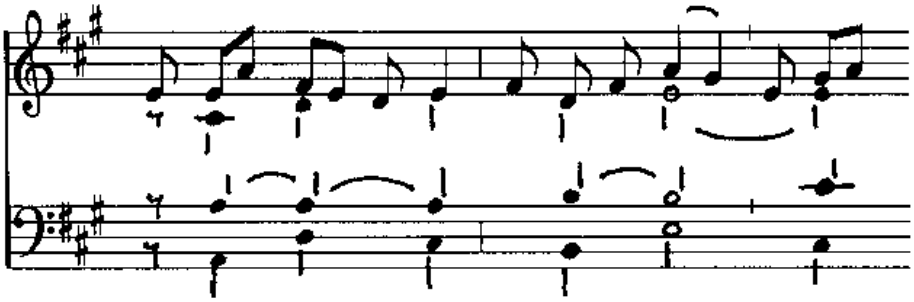

Christ the Lord.

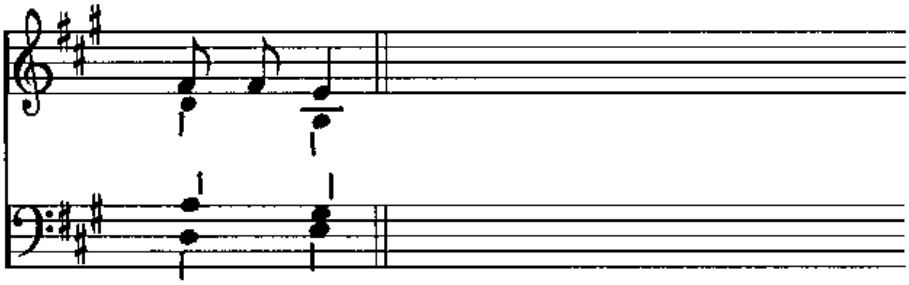

Chant melodies and organ harmonies arranged after traditional sources by Samuel F. Weber, O.S.B. © 2005
Saint Meinrad Archabbey, St. Meinrad, IN 47577-1010 U.S.A. All rights reserved. Email : webersf@wfu.edu