

7 November

# BLESSED FRANCIS PALAU Y QUER

## Introit

7. How beau- ti- ful \* on the moun- tains are the feet of one who brings good news,

who her- alds peace, brings hap- pi- ness, pro- claims sal- va- tion.

Chant melodies and organ harmonies arranged after traditional sources by Samuel F. Weber, O.S.B. © 2005  
Saint Meinrad Archabbey, St. Meinrad, IN 47577-1010 U.S.A. All rights reserved. EMAIL : webersf@wfu.edu

## Psalm at the Introit : Psalm 102

7. My soul, give thanks to the Lord, \* all my be-ing, bless his ho- ly Name.

## Doxology

7. Glo- ry be to the Father, and to the Son, and to the Ho- ly Spir- it. \* As it was in

the beginning, is now and ev- er shall be, world with-out end. A- men.

# BLESSED FRANCIS PALAU Y QUER

## Communion

7. It makes me happy to suffer for you, \* as I am suffering now, and in my own body

to do what I can to make up all that has still to be undergone \* for the sake of his

bod- y the Church.

Psalm 33, p. 19. Accompaniment :

# BLESSED ELIZABETH OF THE TRINITY

## Introit

6. Let vir-gins praise \* the name of the Lord, for his name a-lone is supreme; its ma- jes- ty

out-shines both earth and heav- en. *Ps.* My heart overflows with a good-ly theme; \* as I sing my

ode to the king. Glo- ry be to the Father, and to the Son, and to the Ho- ly Spir- it. As it was

in the beginning, is now and ev- er shall be, world with-out end. A- men. *Ant.* Let vir-gins praise.

## BLESSED ELIZABETH OF THE TRINITY

## Responsorial Psalm

7. I shall shout for joy in your presence, O Lord.

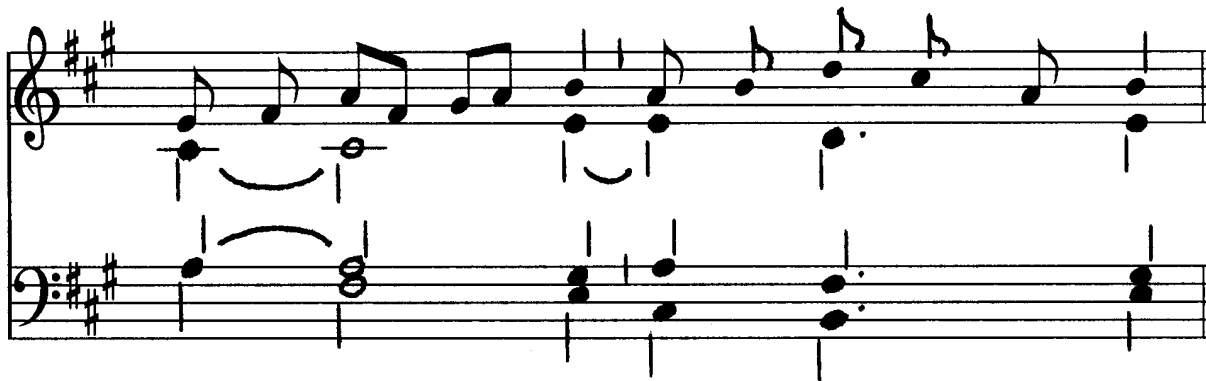

A                    B                    C                    D                    E                    F

Psalm tone melody by Columba Kelly, O.S.B. Harmonization by Samuel F. Weber, O.S.B.

## Psalm 62

- |   |  |   |  |
|---|--|---|--|
| A | O God, you are my God, whom <i>I seek</i> ;            | A | Thus will I bless you while <i>I live</i> ;                  |
| B | for you <i>my soul pines</i>                           | B | lifting up my hands, / I will call upon <i>your Name</i> .   |
| E | and <i>my soul thirsts</i>                             | E | As with the riches of a banquet /                            |
| F | like the earth, /                                      | F | shall my <i>soul be satisfied</i> ,                          |
|   | parched, lifeless <u>and without water</u> . (R)       | F | and with exultant lips my <u>mouth shall praise</u> you. (R) |
|   |  |   |  |
| A | Thus have I gazed toward you in <i>the sanctuary</i>   | A | That you are <i>my help</i> ,                                |
| B | to see your power <i>and your glory</i> ,              | B | and in the shadow of your wings I <i>shout for joy</i> .     |
| E | For your kindness is a greater <i>good than life</i> ; | E | my soul clings <i>fast to you</i> ;                          |
| F | my lips shall <u>glorify you</u> . (R)                 | F | your <u>right hand upholds</u> me. (R)                       |

# BLESSED ELIZABETH OF THE TRINITY

## Alleluia

8. Al- le- lu- ia. \* ij.

*For a shorter version of the Alleluia, sing only up to the \*.*

## Verse

The Fa- ther seeks true wor- ship- pers who will wor- ship him in spir- it and truth.

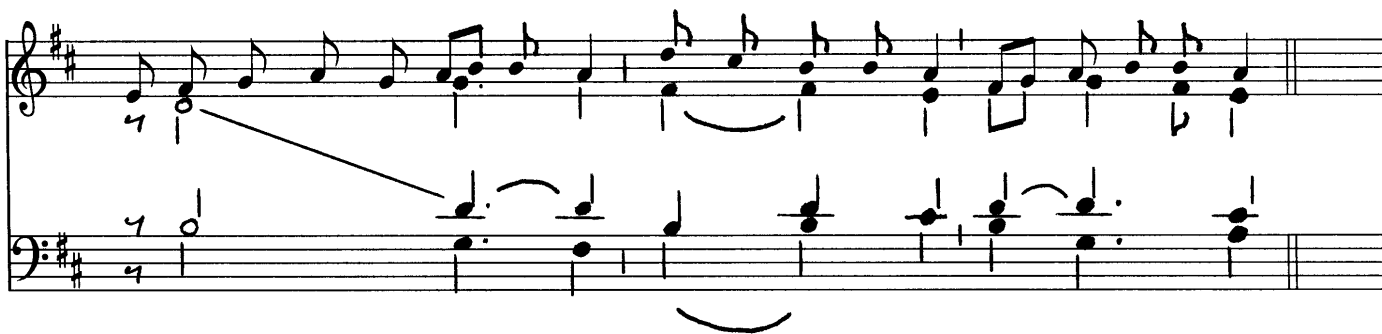

# BLESSED ELIZABETH OF THE TRINITY

## COMMUNION

4. Who- ev- er loves me \* will be loved by my Fa- ther. We shall come to him

and make our home with him.

### Psalm Verse. 4

O God, you are my God whom I seek ; for you my flesh pines and my soul thirsts \* like

the earth parched, life- less and with- out wa- ter.

8 November

## BLESSED ELIZABETH OF THE TRINITY

### COMMUNION PSALM

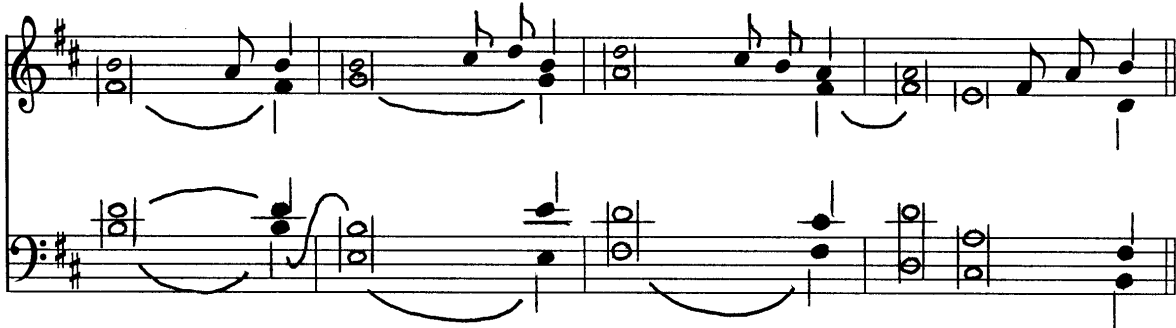

### Psalm 33

1. I will bless the Lord at *all times* ;  
his praise shall be ever *in my mouth*.  
Glorify the *Lord with me*,  
let us together *extol his name*. (R.)
2. Come, children, **hear** me ;  
I will teach you the fear *of the Lord*.  
Turn from evil *and do good* ;  
seek and *strive after peace*. (R.)
3. The Lord is close to the **brokenhearted** ;  
and those who are crushed in spirit *he saves*.  
Many are the trials *of the just*,  
but out of them all the *Lord delivers* them. (R.)

# ALL CARMELITE SAINTS

## INTROIT

2. I will bring them \* to my ho- ly moun- tain, and make them joy- ful in my house

of prayer; for my house is a house of prayer for all the peo- ples.

*Ps.* I re- joiced when they said to me : Let us go up to the Lord's house. \* And now our feet

are standing with- in your gates, Je- ru- sa- lem.

# ALL CARMELITE SAINTS

## INTROIT : GLORIA PATRI

Glo- ry be to the Father, and to the Son, and to the Ho- ly Spir- it. \* As it was in the

beginning, is now, and ev- er shall be, world with-out end. A- men.

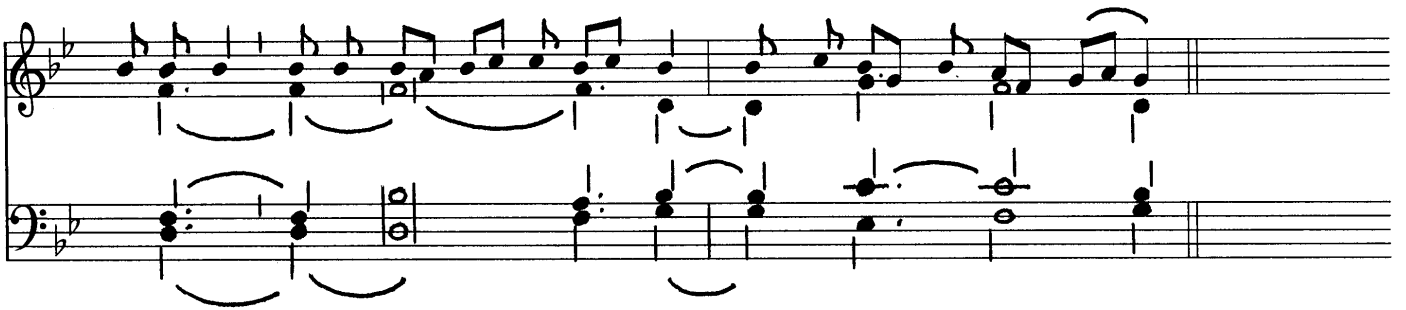

ALL CARMELITE SAINTS  
RESPONSORIAL PSALM

1. Lord, this is the peo- ple that seeks your face.

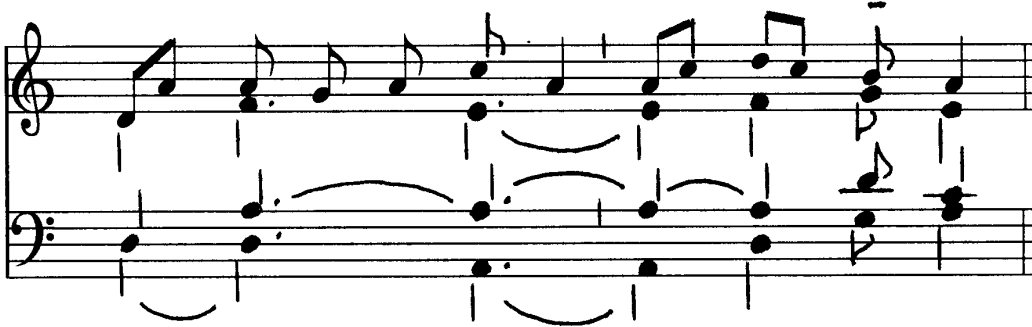

A B C D E

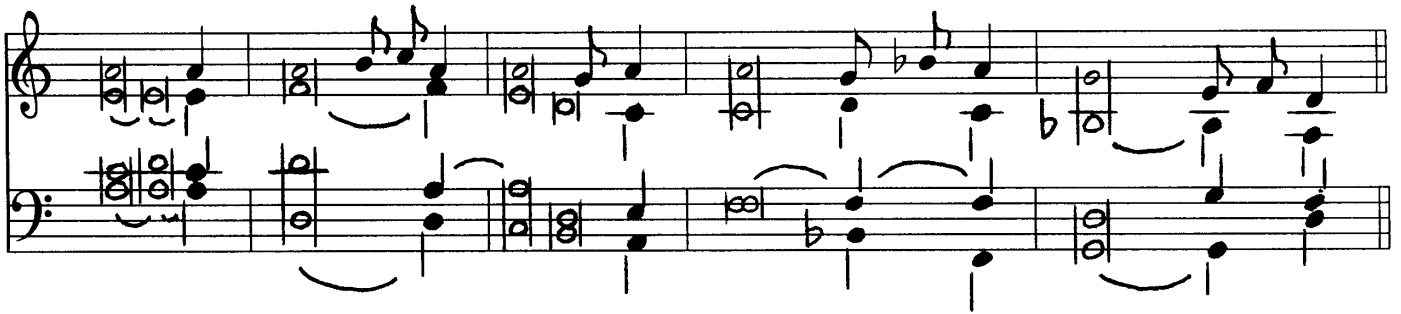

A Who shall climb the mountain of the **Lord** ?  
B Who shall stand in his *holy place* ?  
C The man with clean hands and *pure heart*,  
D who desires not *worthless things*,  
E who has not sworn so as to deceive his **neighbor**. (R)

B He shall receive blessings *from the Lord*  
C and reward from the God *who saves* him.  
D Such are the men who **seek** him,  
E seek the face of the God of Jacob. (R)

# ALL CARMELITE SAINTS ALLELUIA

8. Al- le- lu- ia. \* ij.

*For a shorter version of the Alleluia, sing only up to the \*.*

## VERSE

8. This is a true fam- i- ly that has o- ver- come the sins of the world. By

fol- low- ing Christ it en- tered the glo- ri- ous king- dom of heav- en.

## ALL CARMELITE SAINTS COMMUNION

6. With such a cloud of wit-ness-es \* a- round us, let us stead-fast-ly run the race that

lies be- fore us, our eyes fixed on Je- sus who in- spires and per- fects our faith.

### PSALM 130

1. O Lord, my heart *is not* **proud**  
nor haughty *my* eyes.  
I have not gone after things too **great**  
nor | **marvels** *beyond* me. (R)

2. Truly I have set *my* **soul**  
in *silence and* **peace**.  
A weaned child on its mother's **breast**,  
even | **so** *is* **my** **soul**. (R)

A 3. O Israel, hope *in the* **Lord**  
D both | **now** and *for* **ever**. (R)

15 November

ALL CARMELITE SOULS  
RESPONSORIAL PSALM

Refrain

5. I will walk in the pre-sence of the Lord, in the land of the liv-ing.

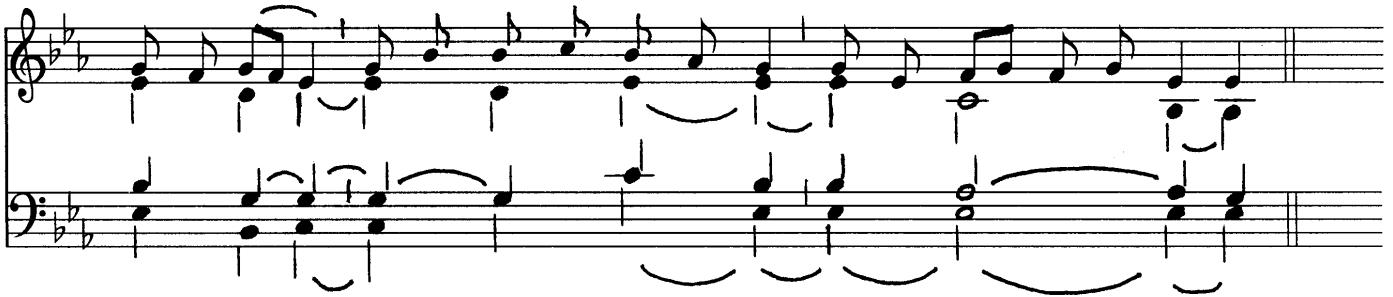

Psalm Tone 5

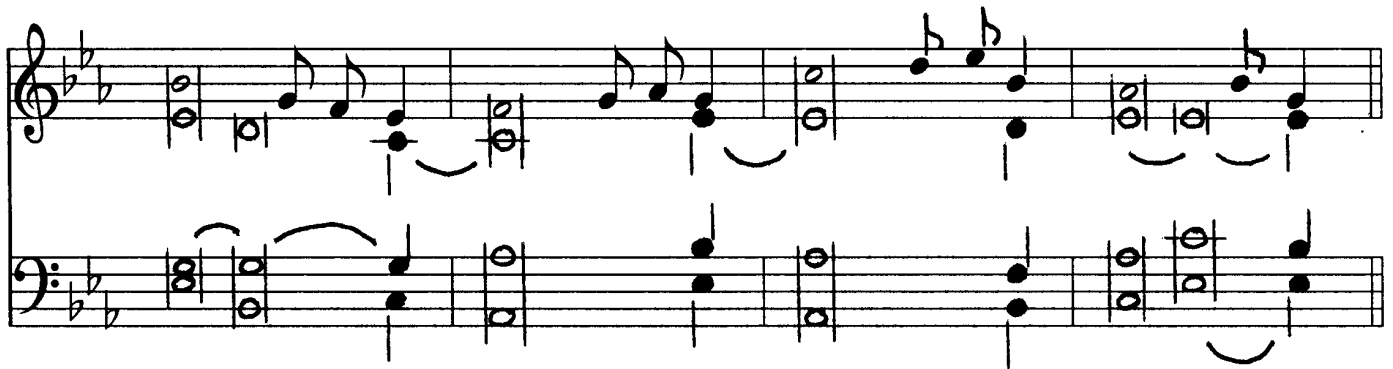

Adapted from a tone by Tobias Colgan, O.S.B. Harmonization by Samuel F. Weber, O.S.B.

PSALM 114

1. They surrounded me, the snares of death, /  
with the anguish of the tomb,  
they caught me, sorrow *and distress*.  
I called *on the Lord's Name*.  
O Lord my God, deliver me ! (R.)
2. How gracious is the Lord, and **just** ;  
our God *has compassion*.  
The Lord protects the *simple hearts* ;  
I was helpless so he saved me. (R.)
3. O precious in the eyes of the Lord  
is the death *of his faithful*.  
Your servant, Lord, your servant *am I* ;  
you have loosened my bonds. (R.)

Chant melodies and organ harmonies arranged after traditional sources by Samuel F. Weber, O.S.B. © 2005  
Saint Meinrad Archabbey, St. Meinrad, IN 47577-1010 U.S.A. All rights reserved. EMAIL : webersf@wfu.edu

SAINT RAPHAEL KALINOWSKI  
INTROIT

5. The Lord is my in-her- i- tance and my cup, \* he a- lone will give me my

re- ward. The meas- ur- ing line has marked a love- ly place for me my

in- her- i- tance is my great de- light. *Ps.* Keep me, O God, for in you I take

re- fuge ; \* I say to the Lord, " My Lord are you. A- part from you I have no good. "

19 November

# SAINT RAPHAEL KALINOWSKI

## INTROIT : GLORIA PATRI

**Glo- ry be to the Fa- ther, and to the Son, and to the Ho- ly Spir- it. \* As it was**

**in the be- gin-ning, is now, and ev- er shall be, \* world with-out end. A- men.**

19 November

SAINT RAPHAEL KALINOWSKI  
COMMUNION

Refrain

6. O taste and see \* the good-ness of the Lord ; bless-ed is he who hopes in God.

rsaim 10ne 0

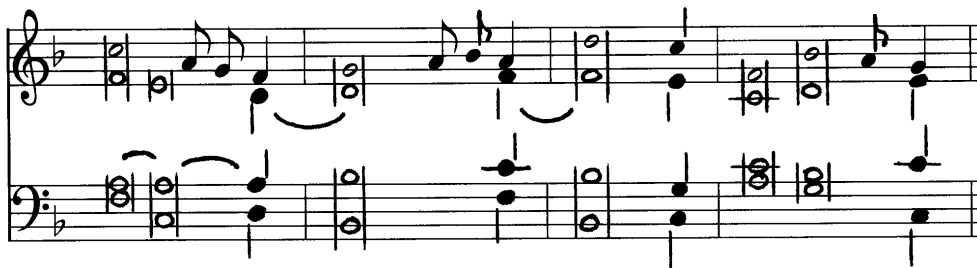

Psalm 33

1. I will bless the Lord *at all times* ;  
his praise shall be ever *in my mouth*.  
Glorify the Lord with **me**,  
let us to- | **gether** extol *his name*. (R)
2. Come, *children*, **hear** me ;  
I will teach you the fear *of the Lord*.  
Turn from evil and do **good** ;  
seek and | **strive after** peace. (R)
3. The Lord is close to the *brokenhearted* ;  
and those who are crushed in spirit *he saves*.  
Many are the trials of the **just**,  
but out of them | **all** the Lord *delivers* them. (R)

7 November

## BLESSED FRANCIS PALAU Y QUER

Introit. 7 d

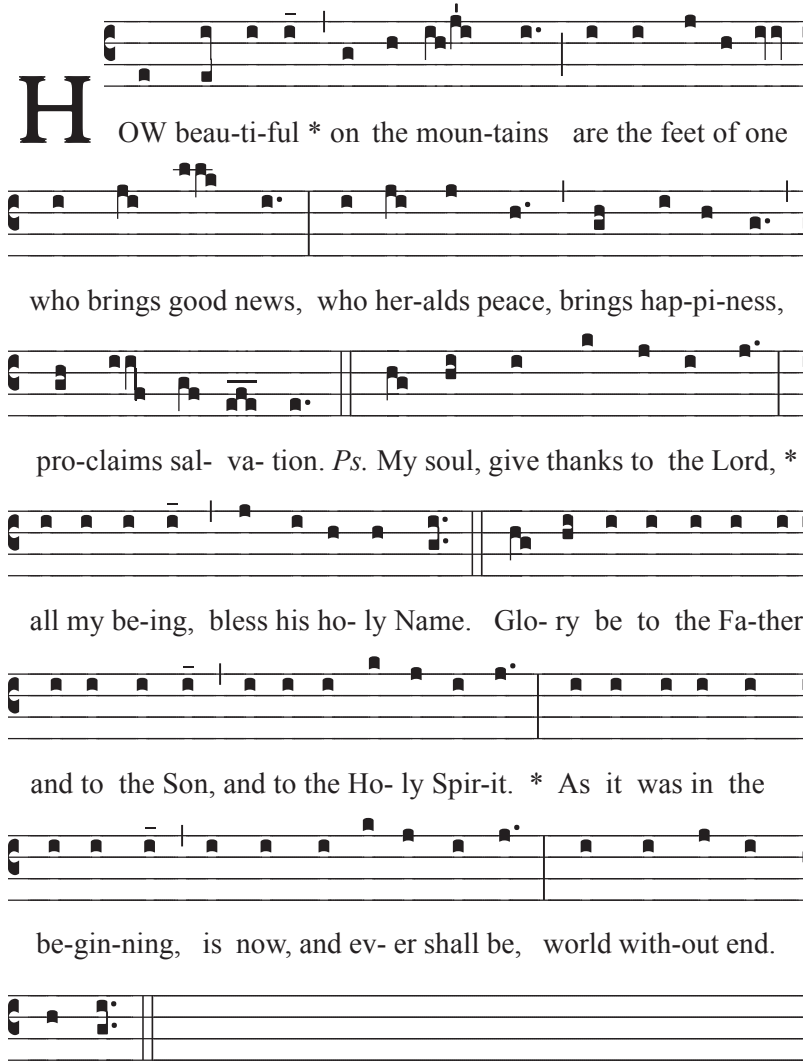

**H**OW beau-ti-ful \* on the moun-tains are the feet of one  
who brings good news, who her-alds peace, brings hap-pi-ness,  
pro-claims sal-va-tion. *Ps.* My soul, give thanks to the Lord, \*  
all my be-ing, bless his ho-ly Name. Glo-ry be to the Fa-ther  
and to the Son, and to the Ho-ly Spir-it. \* As it was in the  
be-gin-ning, is now, and ev-er shall be, world with-out end.

A- men.

7 November

## BLESSED FRANCIS PALAU Y QUER

Communion. 7a

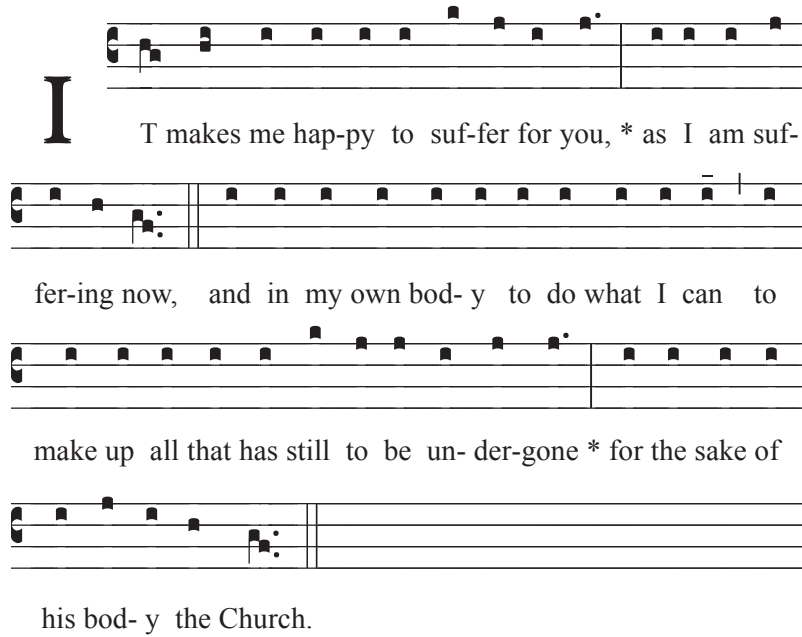

**I**T makes me hap-py to suf-fer for you, \* as I am suf-fer-ing now, and in my own bod-y to do what I can to make up all that has still to be un-der-gone \* for the sake of his bod-y the Church.

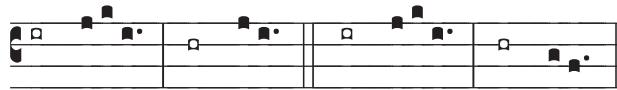

### Psalm 33

1. I will bless the Lord *at all times* ;  
his praise shall be ever in *my mouth*.  
Glorify the *Lord with me*,  
let us together extol *his name*. (℟)
2. Come, *children, hear* me ;  
I will teach you the fear of *the Lord*.  
Turn from evil *and do good* ;  
seek and strive after *peace*. (℟)
3. The Lord is close to the *brokenhearted* ;  
and those who are crushed in spirit *he saves*.  
Many are the trials *of the just*,  
but out of them all the Lord *delivers* them. (℟)

8 November

## BLESSED ELIZABETH OF THE TRINITY

Introit. 6 F

**L** ET vir-gins praise \* the name of the Lord, for his name  
a-lone is supreme ; its ma- jes- ty out-shines both earth and  
heav-en. *Ps.* My heart o- ver-flows with a good-ly theme ; \* as  
I sing my ode to the king. Glo- ry be to the Fa-ther, and to  
the Son, and to the Ho- ly Spir-it. \* As it was in the beginning,  
is now and ev- er shall be, world with-out end. A- men.

8 November

## BLESSED ELIZABETH OF THE TRINITY

### Responsorial Psalm

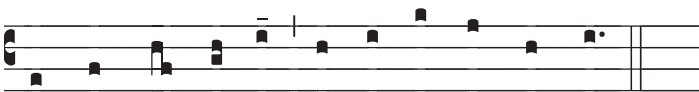

**I** shall shout for joy in your presence, O Lord.

### VERSES

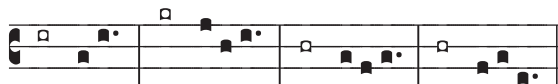

Psalm tone melody by Columba Kelly, O.S.B.

### Psalm 62

O God, you are my God, whom *I seek* ;  
for you *my soul pines*  
and *my soul thirsts*  
like the earth, /  
parched, lifeless and *without water*. (R̥)

Thus have I gazed toward you in *the sanctuary*  
to see your power *and your glory*,  
For your kindness is a greater *good than life* ;  
my lips shall *glorify you*. (R̥)

Thus will I bless you while *I live* ;  
lifting up my hands, / I will call upon *your Name*.  
As with the riches of a banquet /  
shall my *soul be satisfied*,  
and with exultant lips my *mouth shall praise you*. (R̥)

That you are *my help*,  
and in the shadow of your wings I *shout for joy*.  
my soul clings *fast to you* ;  
your right *hand upholds me*. (R̥)

8 November

# BLESSED ELIZABETH OF THE TRINITY

Alleluia. 8

**A** L-le- lu- ia. \* *ij.*

Alleluia Verse. 8

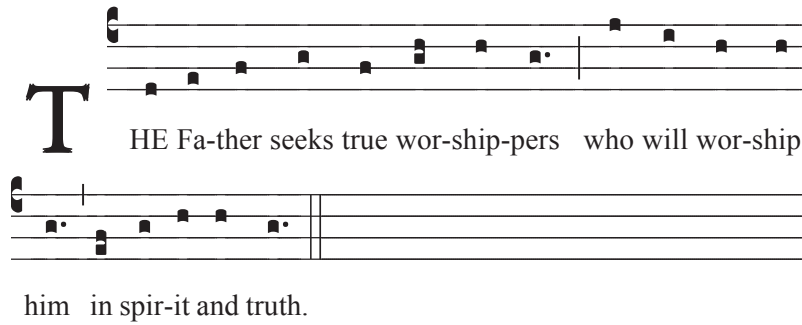

**T** HE Fa-ther seeks true wor-ship-pers who will wor-ship  
him in spir-it and truth.

8 November

## BLESSED ELIZABETH OF THE TRINITY

Communion. 4

**W** Ho-ev-er loves me \* will be loved by my Fa-ther.

We shall come to him and make our home with him.

### Psalm 33

1. I will bless the Lord at *all times* ;  
his praise shall be ever *in my mouth*.  
Glorify the *Lord with me*,  
let us together *extol his name*. (R̃)
2. Come, children, **hear** me ;  
I will teach you the *fear of the Lord*.  
Turn from evil *and do good* ;  
seek and strive *after peace*. (R̃)
3. The Lord is close to the *brokenhearted* ;  
and those who are crushed in spirit *he saves*.  
Many are the trials *of the just*,  
but out of them all the *Lord delivers* them. (R̃)

14 November

## ALL CARMELITE SAINTS

### Introit. 2

**I** will bring them \* to my ho- ly mountain, and make  
them joy-ful in my house of prayer ; for my house is a house  
of prayer for all the peo-ples. *Ps.* I re-joiced when they said  
to me : Let us go up to the Lord's house. \* And now our feet  
are standing with-in your gates, Je- ru- sa- lem. Glo-ry be  
to the Fa-ther, and to the Son, and to the Ho- ly Spir- it. \* As  
it was in the be-ginning, is now, and ev- er shall be, world  
with-out end. A- men.

14 November

## ALL CARMELITE SAINTS

Responsorial Psalm. 1

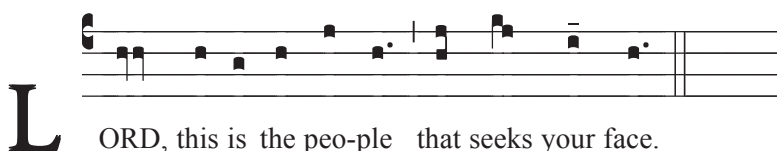

**L** ORD, this is the peo-ple that seeks your face.

### VERSES

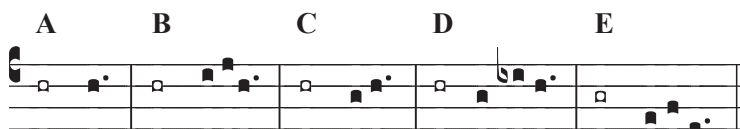

A B C D E

### Psalm 23

- A Who shall climb the mountain of the **Lord** ?  
B Who shall stand in his *holy* **place** ?  
C The man with clean hands and *pure* **heart**,  
D who desires not *worthless* **things**,  
E who has not sworn so as to *deceive* his **neighbor**. (R~~x~~)
- B He shall receive blessings *from the* **Lord**  
C and reward from the God *who* **saves** him.  
D Such are the *men who* **seek** him,  
E seek the face of the *God of* **Jacob**. (R~~x~~)

14 November

## ALL CARMELITE SAINTS

Alleluia. 8

**A** L-le- lu- ia. \* ij.

*Shorter version, sing up to \*.*

Alleluia Verse. 8

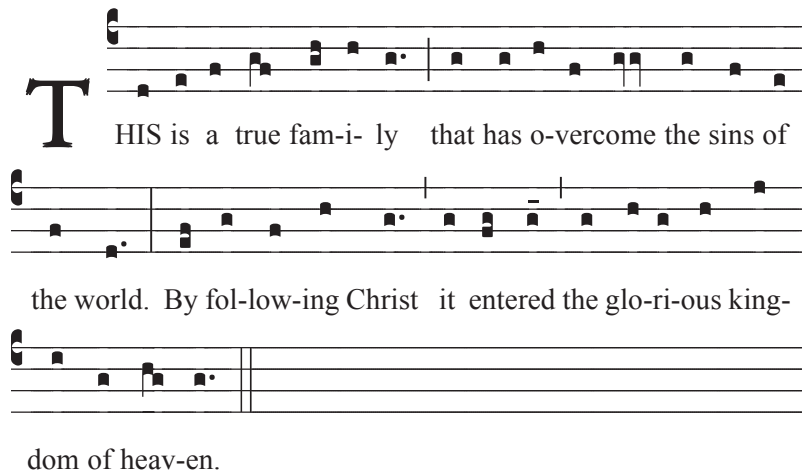

**T** HIS is a true fam-i- ly that has o-vercome the sins of  
the world. By fol-low-ing Christ it entered the glo-ri-ous king-  
dom of heav-en.

14 November

## ALL CARMELITE SAINTS

Communion. 8

**W** ITH such a cloud of witness-es \* a-round us, let us  
steadfast-ly run the race that lies be-fore us, our eyes fixed on  
Je- sus who in-spires and per-fects our faith.

## PSALM 130

A B C D

1. O Lord, my heart *is not* **proud**  
nor haughty *my* **eyes**.  
I have not gone after things too **great**  
nor | **marvels beyond** me. (R̄)
2. Truly I have *set* **my soul**  
in *silence and* **peace**.  
A weaned child on its mother's **breast**,  
even | **so is my soul**. (R̄)
- A 3. O Israel, hope *in the* **Lord**  
D both | **now and for** ever. (R̄)

19 November

## SAINT RAPHAEL KALINOWSKI

### Introit. 5

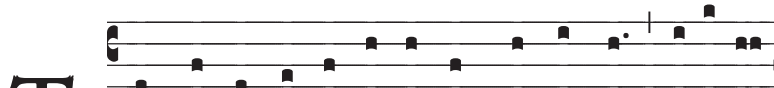

**T** HE Lord is my in-her- i-tance and my cup,\* he a-lone

will give me my re-ward. The meas-ur-ing line has marked a

love-ly place for me my in-her-i-tance is my great de-light.

*Ps.* Keep me, O God, for in you I take re-fuge;\*I say to the Lord,

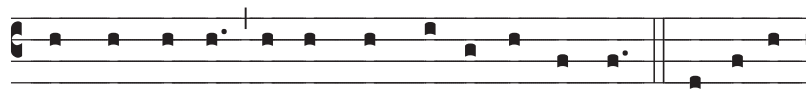

“My Lord are you. A-part from you I have no good.” Glo-ry be

to the Father, and to the Son, and to the Ho- ly Spir-it. \* As it

was in the be-ginning, is now, and ev-er shall be, world with-out

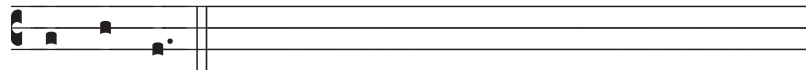

end. A- men.

19 November

## SAINT RAPHAEL KALINOWSKI

### Communion. 6

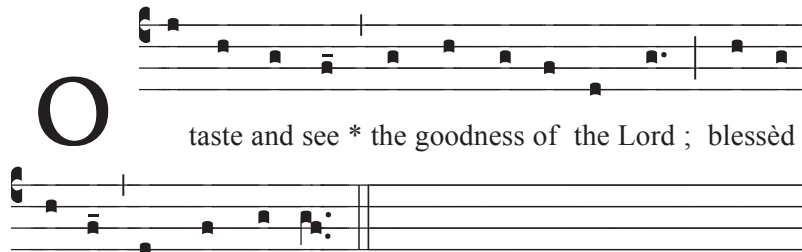

O taste and see \* the goodness of the Lord ; blessèd  
is he who hopes in God.

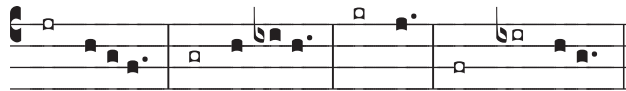

### Psalm 33

1. I will bless the Lord *at all times* ;  
his praise shall be ever *in my mouth*.  
Glorify the Lord with **me**,  
let us to- | **gether** extol *his name*. (R̃)
2. Come, *children*, **hear** me ;  
I will teach you the fear *of the Lord*.  
Turn from evil and do **good** ;  
seek and | **strive after peace**. (R̃)
3. The Lord is close to the *brokenhearted* ;  
and those who are crushed in spirit *he saves*.  
Many are the trials of the **just**,  
but out of them | **all** the Lord *delivers* them. (R̃)

7 November

## BLESSED FRANCIS PALAU Y QUER

Introit. 7 d

**H**OW beau-ti-ful \* on the moun-tains are the feet of one  
who brings good news, who her-alds peace, brings hap-pi-ness,  
pro-claims sal- va- tion. *Ps.* My soul, give thanks to the Lord, \*  
all my be-ing, bless his ho- ly Name. Glo- ry be to the Fa-ther  
and to the Son, and to the Ho- ly Spir-it. \* As it was in the  
be-gin-ning, is now, and ev- er shall be, world with-out end.

A- men.

7 November

## BLESSED FRANCIS PALAU Y QUER

Communion. 7 a

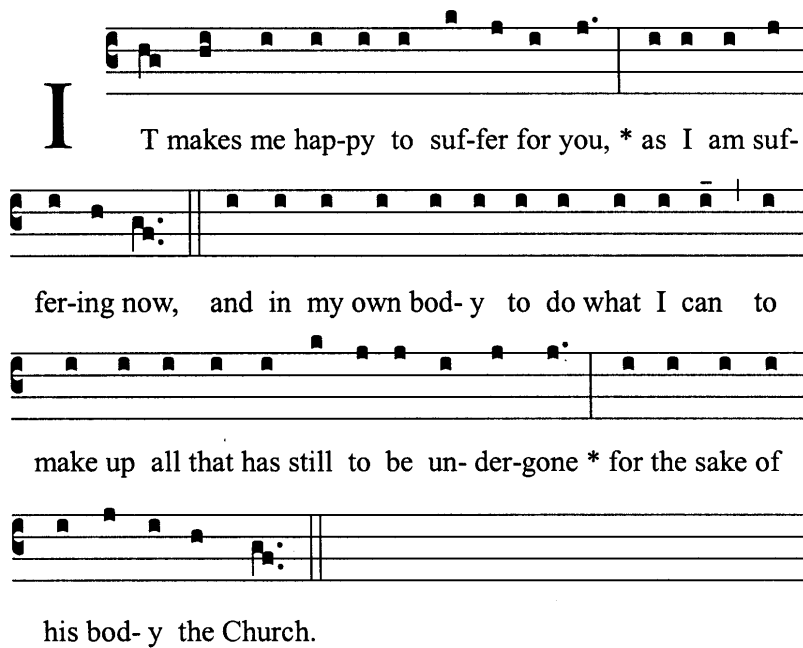

**I** T makes me hap-py to suf-fer for you, \* as I am suf-fer-ing now, and in my own bod-y to do what I can to make up all that has still to be un-der-gone \* for the sake of his bod-y the Church.

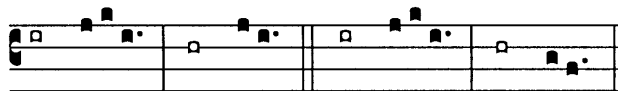

### Psalm 33

1. I will bless the Lord *at all times* ;  
his praise shall be ever in *my mouth*.  
Glorify the *Lord with me*,  
let us together extol *his name*. (R̃)
2. Come, *children*, **hear** me ;  
I will teach you the fear of *the Lord*.  
Turn from evil *and do good* ;  
seek and strive after **peace**. (R̃)
3. The Lord is close to the *brokenhearted* ;  
and those who are crushed in spirit *he saves*.  
Many are the trials *of the just*,  
but out of them all the Lord *delivers* them. (R̃)

8 November

## BLESSED ELIZABETH OF THE TRINITY

Introit. 6 F

**L** ET vir-gins praise \* the name of the Lord, for his name  
a-lone is supreme ; its ma- jes- ty out-shines both earth and  
heav-en. *Ps.* My heart o- ver-flows with a good-ly theme ; \* as  
I sing my ode to the king. Glo- ry be to the Fa-ther, and to  
the Son, and to the Ho- ly Spir-it. \* As it was in the beginning,  
is now and ev- er shall be, world with-out end. A- men.

## Responsorial Psalm

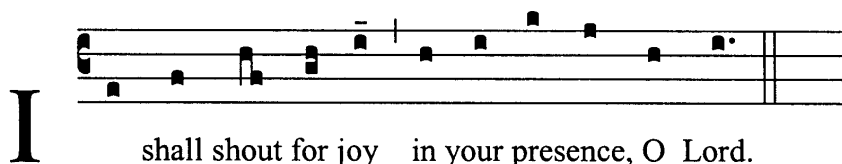

## VERSES

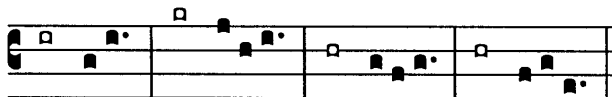

Psalm tone melody by Columba Kelly, O.S.B.

## Psalm 62

O God, you are my God, whom *I seek* ;  
for you *my soul pines*  
and *my soul thirsts*  
like the earth, /  
    parched, lifeless and *without water*. (R̃)

Thus have I gazed toward you in *the sanctuary*  
to see your power *and your glory*,  
For your kindness is a greater *good than life* ;  
my lips shall *glorify you*. (R̃)

Thus will I bless you while *I live* ;  
lifting up my hands, / I will call upon *your Name*.  
As with the riches of a banquet /  
    shall my *soul be satisfied*,  
and with exultant lips my *mouth shall praise you*. (R̃)

That you are *my help*,  
and in the shadow of your wings I *shout for joy*.  
my soul clings *fast to you* ;  
your right *hand upholds me*. (R̃)

8 November

## BLESSED ELIZABETH OF THE TRINITY

### Alleluia. 8

**A** L-le- lu- ia. \* *ij.*

### Alleluia Verse. 8

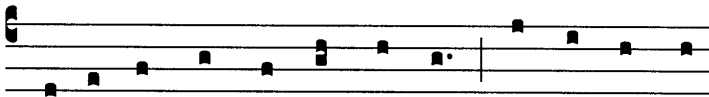

**T** HE Fa-ther seeks true wor-ship-pers who will wor-ship

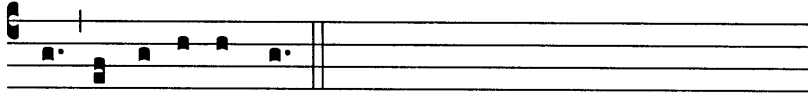

him in spir-it and truth.

8 November

## BLESSED ELIZABETH OF THE TRINITY

### Communion. 4

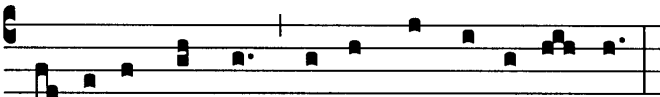

**W** Ho-ev-er loves me \* will be loved by my Fa-ther.

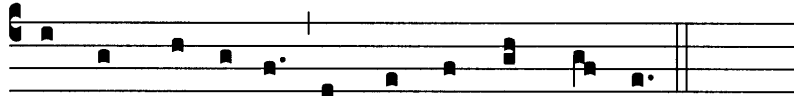

We shall come to him and make our home with him.

### Psalm 33

1. I will bless the Lord at *all times* ;  
his praise shall be ever *in my mouth*.  
Glorify the *Lord with me*,  
let us together *extol his name*. (R.)
2. Come, *children, hear me* ;  
I will teach you the *fear of the Lord*.  
Turn from evil *and do good* ;  
seek and strive *after peace*. (R.)
3. The Lord is close to the *brokenhearted* ;  
and those who are crushed in spirit *he saves*.  
Many are the trials *of the just*,  
but out of them all the *Lord delivers them*. (R.)

14 November

## ALL CARMELITE SAINTS

### Introit. 2

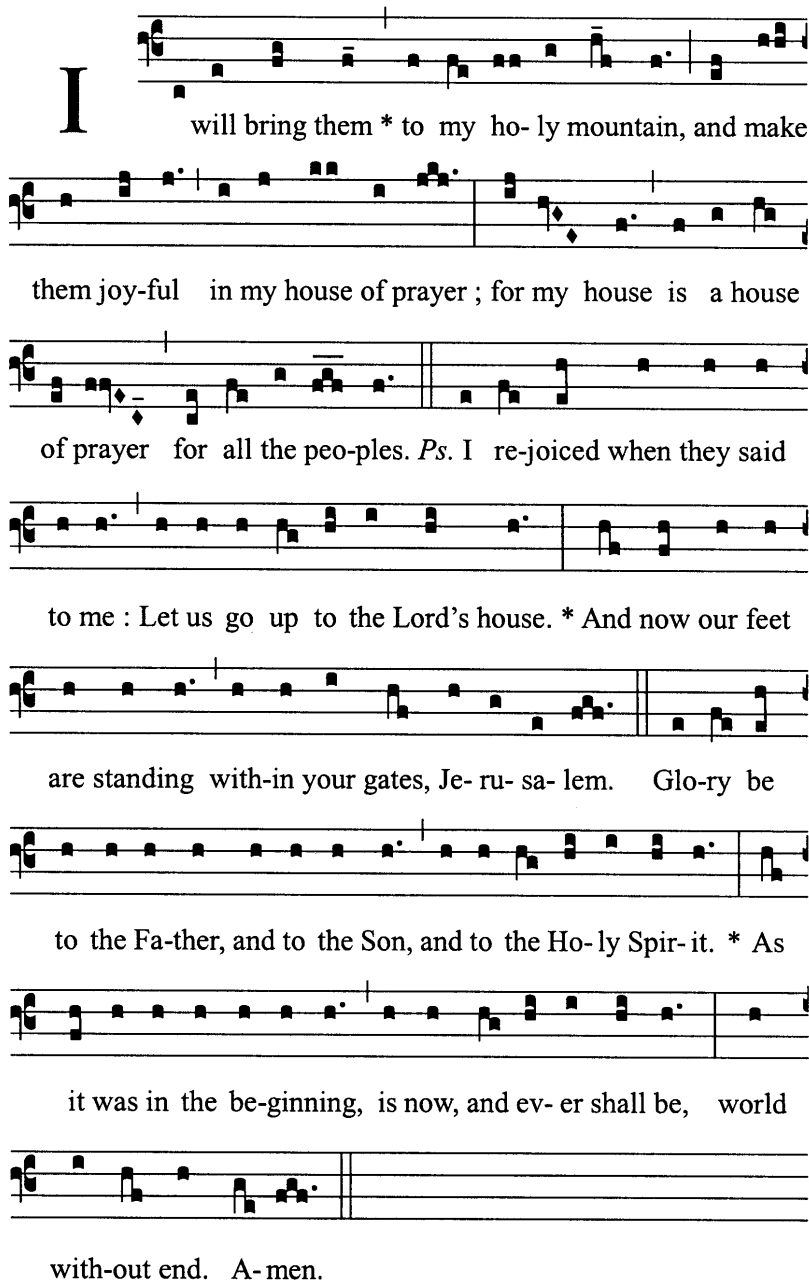

**I** will bring them \* to my ho-ly mountain, and make  
them joy-ful in my house of prayer ; for my house is a house  
of prayer for all the peo-ples. *Ps.* I re-joiced when they said  
to me : Let us go up to the Lord's house. \* And now our feet  
are standing with-in your gates, Je-ru-sa-lem. Glo-ry be  
to the Fa-ther, and to the Son, and to the Ho-ly Spir-it. \* As  
it was in the be-ginning, is now, and ev-er shall be, world  
with-out end. A-men.

14 November

## ALL CARMELITE SAINTS

### Responsorial Psalm. 1

**L** ORD, this is the peo-ple that seeks your face.

### VERSES

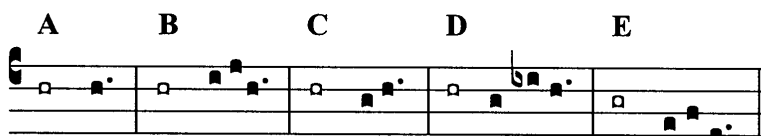

### Psalm 23

- A Who shall climb the mountain of the **Lord** ?  
B Who shall stand in his *holy place* ?  
C The man with clean hands and *pure heart*,  
D who desires not *worthless things*,  
E who has not sworn so as to *deceive his neighbor*. (R)
- B He shall receive blessings *from the Lord*  
C and reward from the God *who saves him*.  
D Such are the *men who seek him*,  
E seek the face of the *God of Jacob*. (R)

14 November

## ALL CARMELITE SAINTS

### Alleluia. 8

**A** L-le- lu- ia. \* *ij.*

*Shorter version, sing up to \*.*

### Alleluia Verse. 8

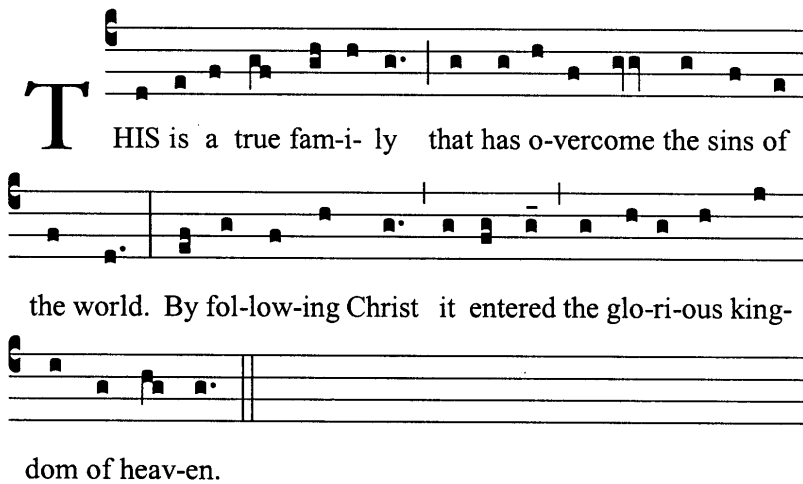

**T** HIS is a true fam-i- ly that has o-vercome the sins of  
the world. By fol-low-ing Christ it entered the glo-ri-ous king-  
dom of heav-en.

14 November

## ALL CARMELITE SAINTS

### Communion. 8

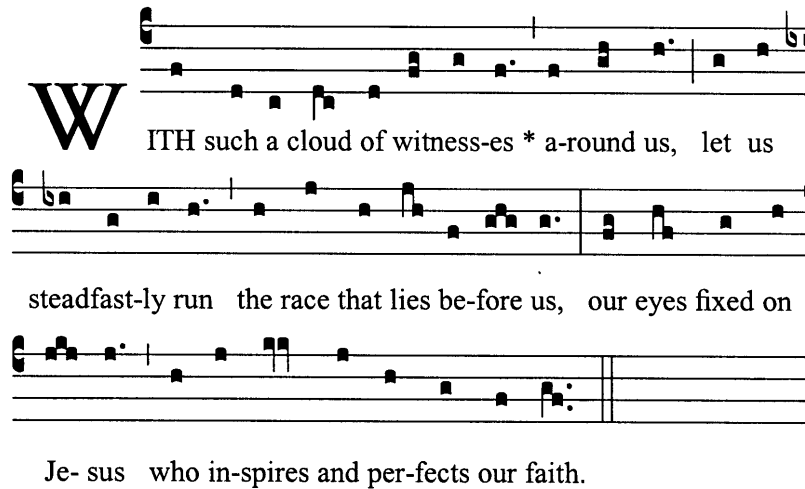

**W** ITH such a cloud of witness-es \* a-round us, let us  
steadfast-ly run the race that lies be-fore us, our eyes fixed on  
Je- sus who in-spires and per-fects our faith.

### PSALM 130

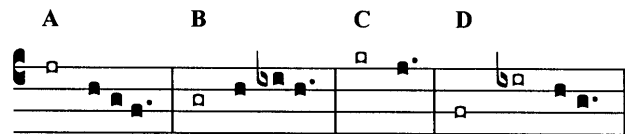

A B C D

1. O Lord, my heart *is not* **proud**  
nor haughty *my* **eyes**.  
I have not gone after things too **great**  
nor | **marvels beyond** me. (R)
2. Truly I have *set* **my soul**  
in *silence and* **peace**.  
A weaned child on its mother's **breast**,  
even | **so is my soul**. (R)
- A 3. O Israel, hope *in the* **Lord**  
D both | **now and for ever**. (R)

19 November

# SAINT RAPHAEL KALINOWSKI

## Introit. 5

**T** HE Lord is my in-her-i-tance and my cup,\* he a-lone

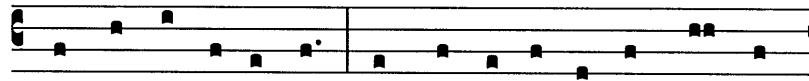

will give me my re-ward. The meas-ur-ing line has marked a

love-ly place for me my in-her-i-tance is my great de-light.

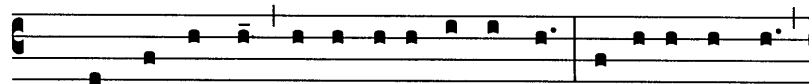

*Ps.* Keep me, O God, for in you I take re-fuge;\* I say to the Lord,

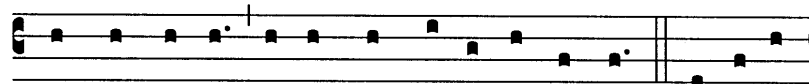

“ My Lord are you. A-part from you I have no good.” Glo-ry be

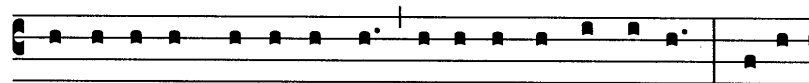

to the Father, and to the Son, and to the Ho-ly Spir-it. \* As it

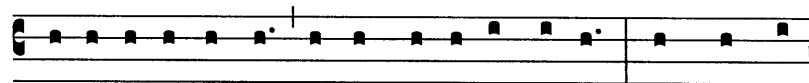

was in the be-gin-ning, is now, and ev-er shall be, world with-out

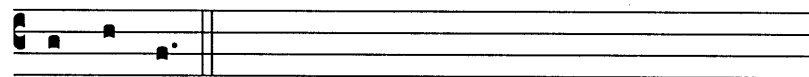

end. A- men.

19 November

## SAINT RAPHAEL KALINOWSKI

### Communion. 6

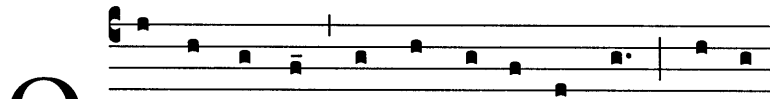

O

taste and see \* the goodness of the Lord ; blessed

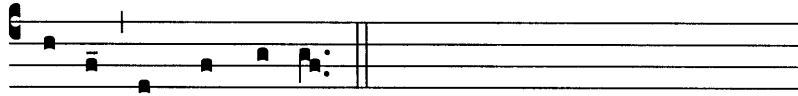

is he who hopes in God.

A

B

C

D

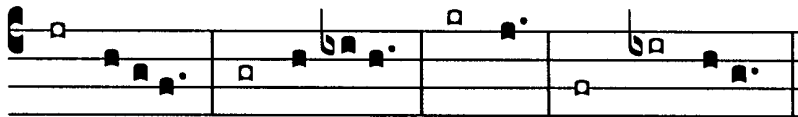

### Psalm 33

1. I will bless the Lord *at all times* ;  
his praise shall be ever *in my mouth*.  
Glorify the Lord with **me**,  
let us to- | **gether** extol *his name*. (R̄)
2. Come, *children*, **hear** me ;  
I will teach you the fear *of the Lord*.  
Turn from evil and do **good** ;  
seek and | **strive after peace**. (R̄)
3. The Lord is close to the *brokenhearted* ;  
and those who are crushed in spirit *he saves*.  
Many are the trials of the **just**,  
but out of them | **all** the Lord *delivers* them. (R̄)