

7 November

BLESSED FRANCIS PALAU Y QUER

Introit

7. How beau- ti- ful * on the moun- tains are the feet of one who brings good news,

who her- alds peace, brings hap- pi- ness, pro- claims sal- va- tion.

Psalm at the Introit : Psalm 102

7. My soul, give thanks to the Lord, * all my be-ing, bless his ho- ly Name.

Doxology

7. Glo- ry be to the Father, and to the Son, and to the Ho- ly Spir- it. * As it was in

the beginning, is now and ev- er shall be, world with-out end. A- men.

BLESSED FRANCIS PALAU Y QUER

Communion

7. It makes me happy to suffer for you, * as I am suffering now, and in my own body

to do what I can to make up all that has still to be undergone * for the sake of his

bod- y the Church.

Psalm 33, p. 19. Accompaniment :

BLESSED ELIZABETH OF THE TRINITY

Introit

6. Let vir-gins praise * the name of the Lord, for his name a-lone is supreme; its ma- jes- ty

out-shines both earth and heav- en. *Ps.* My heart overflows with a good-ly theme; * as I sing my

ode to the king. Glo- ry be to the Father, and to the Son, and to the Ho- ly Spir- it. As it was

in the beginning, is now and ev- er shall be, world with-out end. A- men. *Ant.* Let vir-gins praise.

BLESSED ELIZABETH OF THE TRINITY

Responsorial Psalm

7. I shall shout for joy in your presence, O Lord.

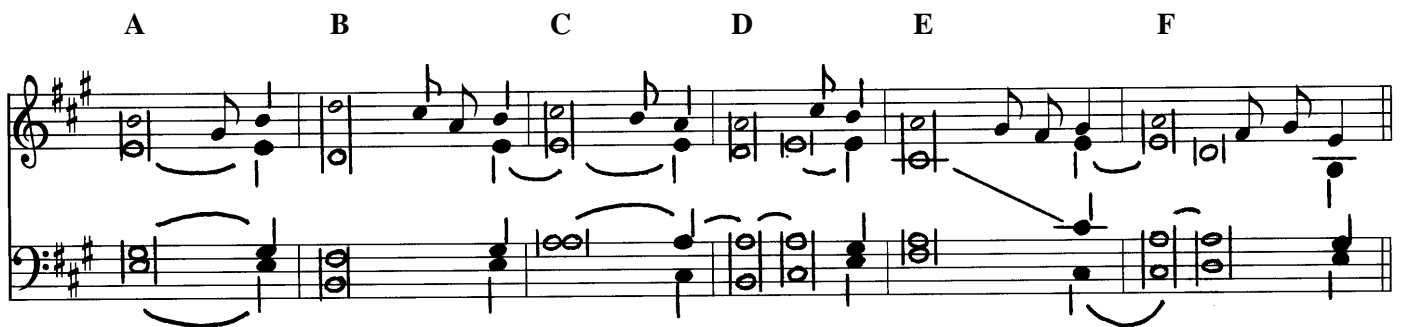
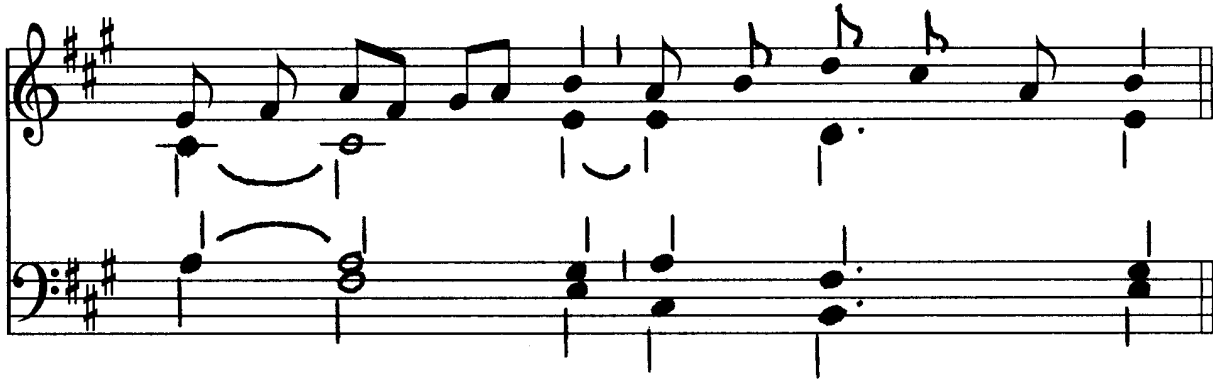

Psalm tone melody by Columba Kelly, O.S.B. Harmonization by Samuel F. Weber, O.S.B.

Psalm 62

A O God, you are my God, whom I seek ;
 B for you my soul pines
 E and my soul thirsts
 F like the earth, /
 parched, lifeless and without water. (R)

A Thus have I gazed toward you in the sanctuary
 B to see your power and your glory,
 E For your kindness is a greater good than life ;
 F my lips shall glorify you. (R)

A Thus will I bless you while I live ;
 B lifting up my hands, / I will call upon your Name .
 E As with the riches of a banquet /
 shall my soul be satisfied,
 F and with exultant lips my mouth shall praise you. (R)

A That you are my help,
 B and in the shadow of your wings I shout for joy.
 E my soul clings fast to you ;
 F your right hand upholds me. (R)

BLESSED ELIZABETH OF THE TRINITY

Alleluia

8. Al- le- lu- ia. * ij.

*For a shorter version of the Alleluia, sing only up to the *.*

Verse

The Fa- ther seeks true wor- ship- pers who will wor- ship him in spir- it and truth.

BLESSED ELIZABETH OF THE TRINITY

COMMUNION

4. Who- ev- er loves me * will be loved by my Fa- ther. We shall come to him

and make our home with him.

Psalm Verse. 4

O God, you are my God whom I seek ; for you my flesh pines and my soul thirsts * like

the earth parched, life- less and with- out wa- ter.

8 November

BLESSED ELIZABETH OF THE TRINITY

COMMUNION PSALM

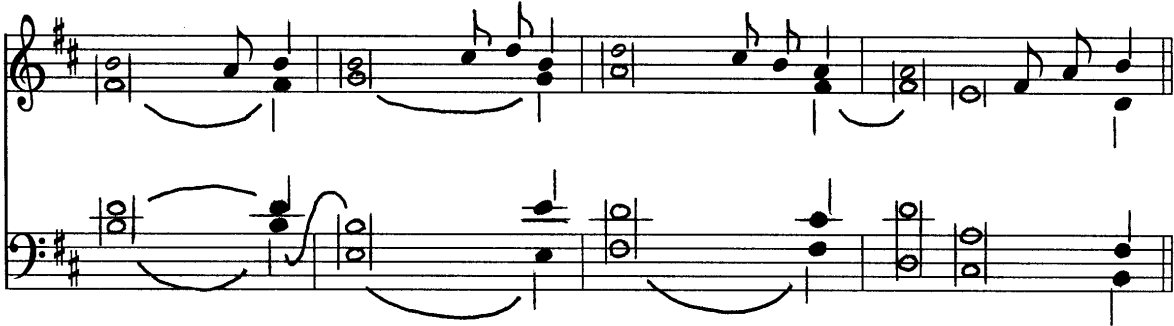

Psalm 33

1. I will bless the Lord at *all times* ;
his praise shall be ever *in my mouth*.
Glorify the *Lord with me*,
let us together *extol his name*. (R.)
2. Come, children, **hear** me ;
I will teach you the fear *of the Lord*.
Turn from evil *and do good* ;
seek and strive after **peace**. (R.)
3. The Lord is close to the **brokenhearted** ;
and those who are crushed in spirit *he saves*.
Many are the trials *of the just*,
but out of them all the Lord delivers them. (R.)

ALL CARMELITE SAINTS

INTROIT

2. I will bring them * to my ho- ly moun- tain, and make them joy- ful in my house

of prayer; for my house is a house of prayer for all the peo- ples.

Ps. I re- joiced when they said to me : Let us go up to the Lord's house. * And now our feet

are standing with- in your gates, Je- ru- sa- lem.

ALL CARMELITE SAINTS

INTROIT : GLORIA PATRI

Glo- ry be to the Father, and to the Son, and to the Ho- ly Spir- it. * As it was in the

beginning, is now, and ev- er shall be, world with-out end. A- men.

ALL CARMELITE SAINTS**RESPONSORIAL PSALM**

1. Lord, this is the peo- ple that seeks your face.

A B C D E

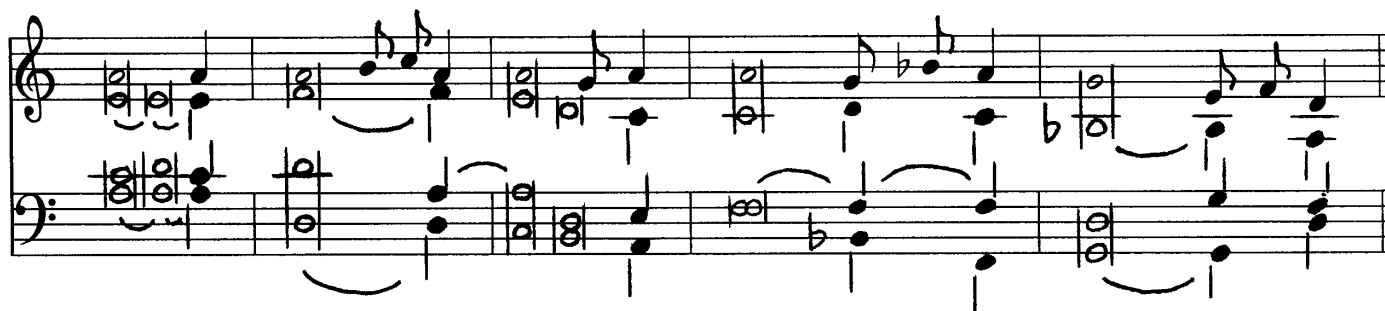

A Who shall climb the mountain of the **Lord** ?
 B Who shall stand in his *holy place* ?
 C The man with clean hands and *pure heart*,
 D who desires not worthless things,
 E who has not sworn so as to deceive his neighbor. (R.)

B He shall receive blessings *from the Lord*
 C and reward from the God *who saves* him.
 D Such are the men who seek him,
 E seek the face of the God of Jacob. (R.)

ALL CARMELITE SAINTS ALLELUIA

8. Al- le- lu- ia. * ij.

The musical score for the Alleluia is written in G major (one sharp) and 4/4 time. It consists of a vocal line and an organ accompaniment. The vocal line begins with the lyrics "8. Al- le- lu- ia. * ij." and is marked with a fermata over the final note. The organ accompaniment provides a harmonic foundation with chords and moving lines. A second system of the score shows a shorter version of the Alleluia, ending with a double bar line and repeat signs.

*For a shorter version of the Alleluia, sing only up to the *.*

VERSE

8. This is a true fam- i- ly that has o- ver- come the sins of the world. By

The musical score for the first line of the Verse is written in G major and 4/4 time. It consists of a vocal line and an organ accompaniment. The vocal line begins with the lyrics "8. This is a true fam- i- ly that has o- ver- come the sins of the world. By" and is marked with a fermata over the final note. The organ accompaniment provides a harmonic foundation with chords and moving lines.

fol- low- ing Christ it en- tered the glo- ri- ous king- dom of heav- en.

The musical score for the second line of the Verse is written in G major and 4/4 time. It consists of a vocal line and an organ accompaniment. The vocal line begins with the lyrics "fol- low- ing Christ it en- tered the glo- ri- ous king- dom of heav- en." and is marked with a fermata over the final note. The organ accompaniment provides a harmonic foundation with chords and moving lines.

ALL CARMELITE SAINTS COMMUNION

6. With such a cloud of wit-ness-es * a- round us, let us stead-fast-ly run the race that

lies be- fore us, our eyes fixed on Je- sus who in- spires and per- fects our faith.

PSALM 130

1. O Lord, my heart *is not* **proud**
nor haughty *my eyes*.
I have not gone after things too **great**
nor | **marvels beyond** me. (R̄)

2. Truly I have set *my soul*
in *silence and* **peace**.
A weaned child on its mother's **breast**,
even | **so is my soul**. (R̄)

A 3. O Israel, hope *in the* **Lord**
D both | **now and for ever**. (R̄)

ALL CARMELITE SOULS RESPONSORIAL PSALM

Refrain

5. I will walk in the presence of the Lord, in the land of the living.

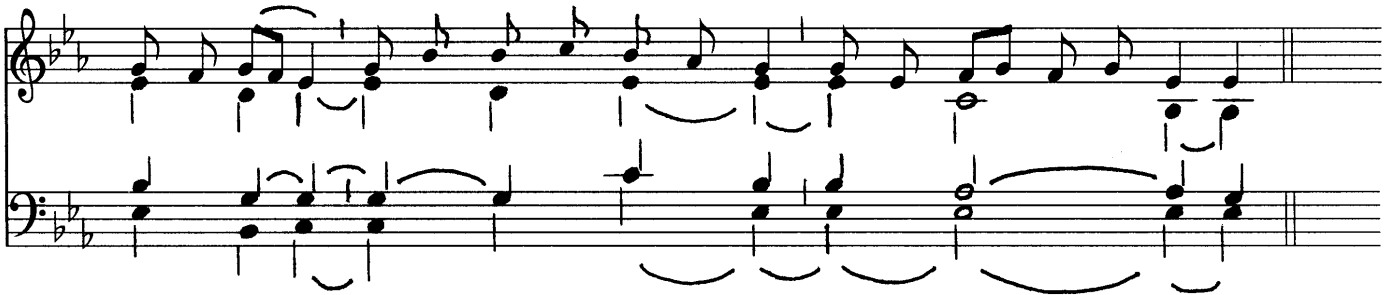

Psalm Tone 5

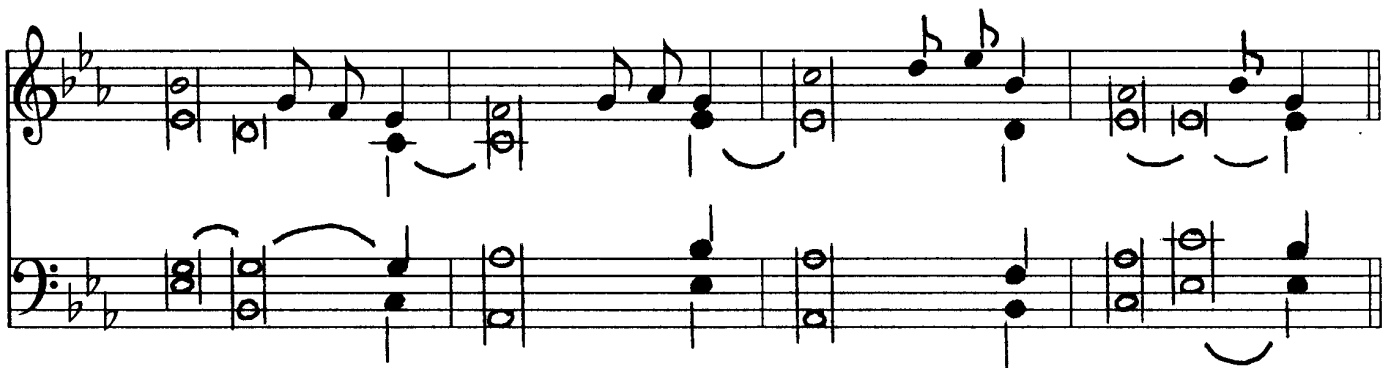

Adapted from a tone by Tobias Colgan, O.S.B. Harmonization by Samuel F. Weber, O.S.B.

PSALM 114

1. They surrounded me, the snares of death, /
with the anguish of the tomb,
they caught me, sorrow *and distress*.
I called *on the Lord's* Name.
O Lord my God, deliver me ! (R.)
2. **How gracious is the Lord**, and just ;
our God *has compassion*.
The Lord protects the *simple hearts* ;
I was helpless so he saved me. (R.)
3. O precious in the eyes of the Lord
is the death *of his faithful*.
Your servant, Lord, your servant *am I* ;
you have loosened my bonds. (R.)

SAINT RAPHAEL KALINOWSKI

INTROIT

5. The Lord is my in-her- i- tance and my cup, * he a- lone will give me my

re- ward. The meas- ur- ing line has marked a love- ly place for me my

in- her- i- tance is my great de- light. *Ps.* Keep me, O God, for in you I take

re- fuge ; * I say to the Lord, " My Lord are you. A- part from you I have no good. "

19 November

SAINT RAPHAEL KALINOWSKI

INTROIT : GLORIA PATRI

Glo- ry be to the Fa- ther, and to the Son, and to the Ho- ly Spir- it. * As it was

in the be- gin-ning, is now, and ev- er shall be, * world with-out end. A- men.

19 November

SAINT RAPHAEL KALINOWSKI COMMUNION

Refrain

6. O taste and see * the good-ness of the Lord ; bless- ed is he who hopes in God.

Psalm Tone 6

Psalm 33

1. I will bless the Lord at all times ;
his praise shall be ever in my mouth.
Glorify the Lord with me,
let us to- | **gether** extol his name. (R̄.)
2. Come, *children*, hear me ;
I will teach you the fear of the Lord.
Turn from evil and do good ;
seek and | **strive** after peace. (R̄.)
3. The Lord is close to the *brokenhearted* ;
and those who are crushed in spirit he saves.
Many are the trials of the **just**,
but out of them | **all** the Lord delivers them. (R̄.)

7 November

BLESSED FRANCIS PALAU Y QUER

Introit. 7 d

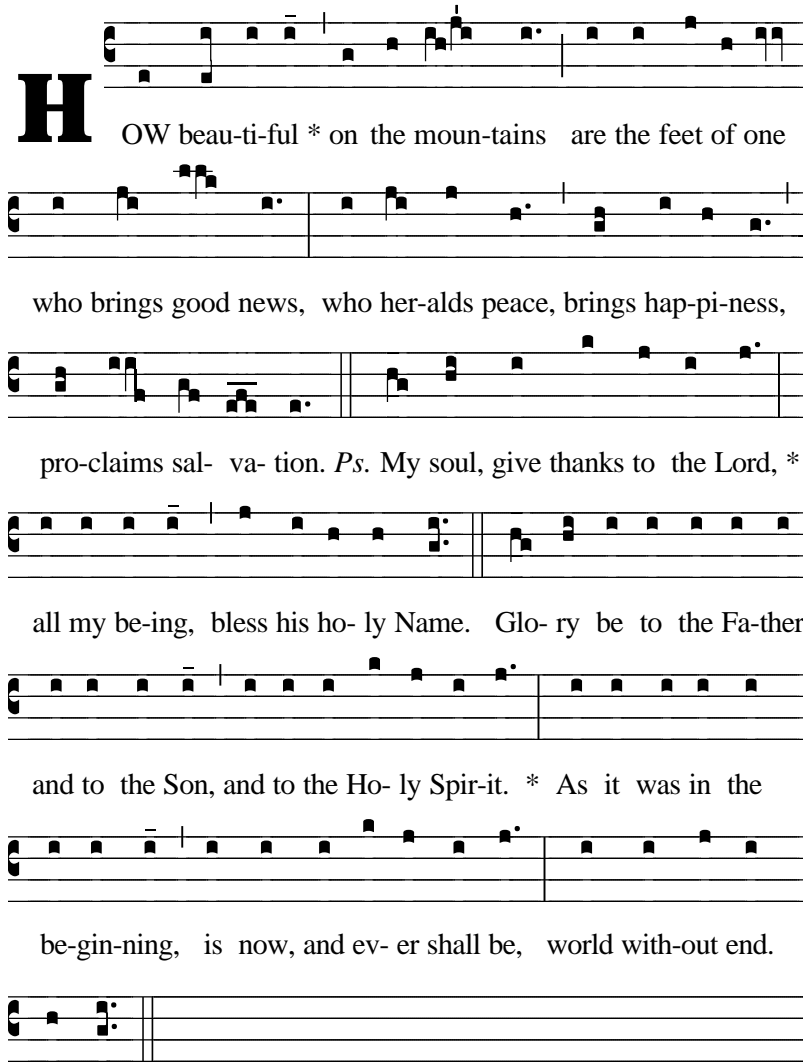

HOW beau-ti-ful * on the moun-tains are the feet of one
who brings good news, who her-alds peace, brings hap-pi-ness,
pro-claims sal-va-tion. *Ps.* My soul, give thanks to the Lord, *
all my be-ing, bless his ho-ly Name. Glo-ry be to the Fa-ther
and to the Son, and to the Ho-ly Spir-it. * As it was in the
be-gin-ning, is now, and ev-er shall be, world with-out end.

A- men.

7 November

BLESSED FRANCIS PALAU Y QUER

Communion. 7 a

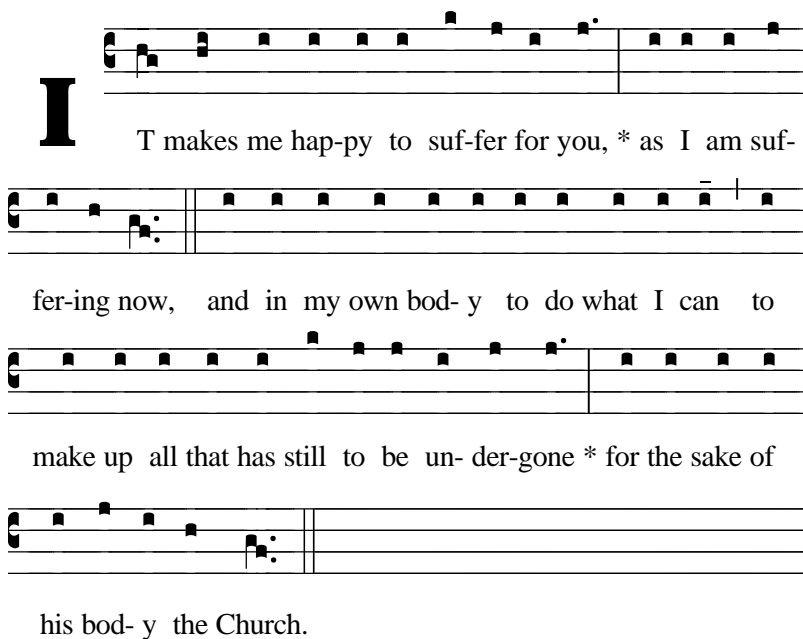

I T makes me hap-py to suf-fer for you, * as I am suf-fer-ing now, and in my own bod- y to do what I can to make up all that has still to be un- der-gone * for the sake of his bod- y the Church.

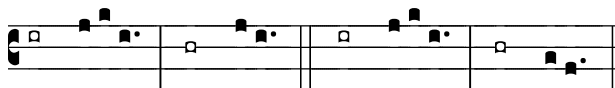

Psalm 33

1. I will bless the Lord *at all times* ;
his praise shall be ever in *my mouth*.
Glorify the *Lord with me*,
let us together extol *his name*. (℟̅)
2. Come, *children, hear* me ;
I will teach you the fear of *the Lord*.
Turn from evil *and do good* ;
seek and strive *after peace*. (℟̅)
3. The Lord is close to the *brokenhearted* ;
and those who are crushed in spirit *he saves*.
Many are the trials *of the just*,
but out of them all the Lord *delivers* them. (℟̅)

8 November

BLESSED ELIZABETH OF THE TRINITY

Introit. 6 F

L ET vir-gins praise * the name of the Lord, for his name
a-lone is supreme ; its ma- jes- ty out-shines both earth and
heav-en. *Ps.* My heart o-ver-flows with a good-ly theme ; * as
I sing my ode to the king. Glo- ry be to the Fa-ther, and to
the Son, and to the Ho- ly Spir-it. * As it was in the beginning,
is now and ev- er shall be, world with-out end. A- men.

8 November

BLESSED ELIZABETH OF THE TRINITY

Responsorial Psalm

I shall shout for joy in your presence, O Lord.

VERSES

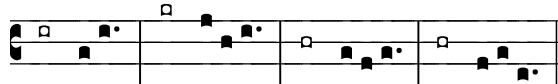

Psalm tone melody by Columba Kelly, O.S.B.

Psalm 62

O God, you are my God, whom *I seek* ;
for you *my soul pines*
and *my soul thirsts*
like the earth, /
parched, lifeless and *without water*. (R̃)

Thus have I gazed toward you in *the sanctuary*
to see your power *and your glory*,
For your kindness is a greater *good than life* ;
my lips shall *glorify you*. (R̃)

Thus will I bless you while *I live* ;
lifting up my hands, / I will call upon *your Name*.
As with the riches of a banquet /
shall my *soul be satisfied*,
and with exultant lips my *mouth shall praise you*. (R̃)

That you are *my help*,
and in the shadow of your wings I *shout for joy*.
my soul clings *fast to you* ;
your right *hand upholds me*. (R̃)

8 November

BLESSED ELIZABETH OF THE TRINITY

Alleluia. 8

A L-le- lu- ia. * *ij.*

Alleluia Verse. 8

T HE Fa-ther seeks true wor-ship-pers who will wor-ship

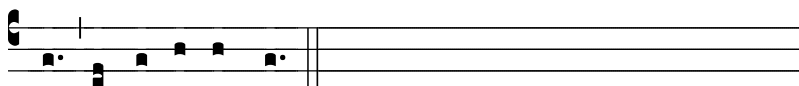

him in spir-it and truth.

8 November

BLESSED ELIZABETH OF THE TRINITY

Communion. 4

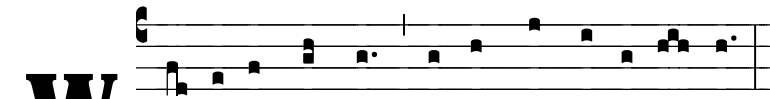

W Ho-ev-er loves me * will be loved by my Fa-ther.

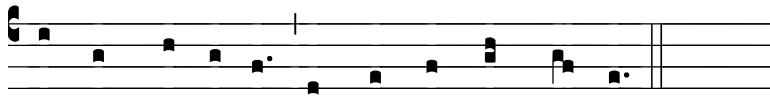

We shall come to him and make our home with him.

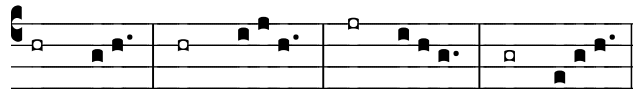

Psalm 33

1. I will bless the Lord at *all times* ;
his praise shall be ever *in my mouth*.
Glorify the *Lord with me*,
let us together *extol his name*. (R̃)
2. Come, children, **hear** me ;
I will teach you the *fear of the Lord*.
Turn from evil *and do good* ;
seek and strive *after peace*. (R̃)
3. The Lord is close to the **brokenhearted** ;
and those who are crushed in spirit *he saves*.
Many are the trials *of the just*,
but out of them all the *Lord delivers* them. (R̃)

14 November

ALL CARMELITE SAINTS

Introit. 2

I will bring them * to my ho-ly mountain, and make
them joy-ful in my house of prayer ; for my house is a house
of prayer for all the peo-ples. *Ps.* I re-joiced when they said
to me : Let us go up to the Lord's house. * And now our feet
are standing with-in your gates, Je-ru- sa- lem. Glo-ry be
to the Fa-ther, and to the Son, and to the Ho-ly Spir-it. * As
it was in the be-ginning, is now, and ev- er shall be, world
with-out end. A- men.

14 November

ALL CARMELITE SAINTS

Responsorial Psalm. 1

I ORD, this is the peo-ple that seeks your face.

VERSES

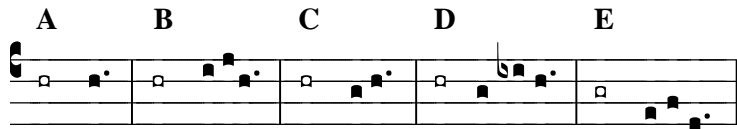

Psalm 23

- A Who shall climb the mountain of the **Lord** ?
B Who shall stand in his *holy place* ?
C The man with clean hands and *pure heart*,
D who desires not *worthless things*,
E who has not sworn so as to *deceive his neighbor*. (R̄)
- B He shall receive blessings *from the Lord*
C and reward from the God *who saves* him.
D Such are the *men who seek* him,
E seek the face of the *God of Jacob*. (R̄)

14 November

ALL CARMELITE SAINTS

Alleluia. 8

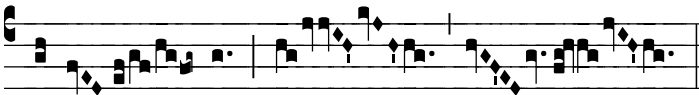

A L-le- lu- ia. * ij.

*Shorter version, sing up to *.*

Alleluia Verse. 8

T HIS is a true fam-i- ly that has o-vercome the sins of

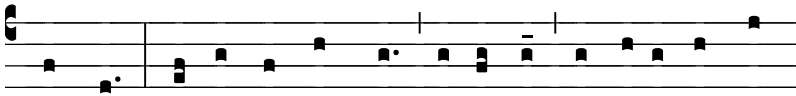

the world. By fol-low-ing Christ it entered the glo-ri-ous king-

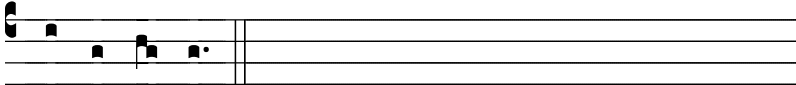

dom of heav-en.

14 November

ALL CARMELITE SAINTS

Communion. 8

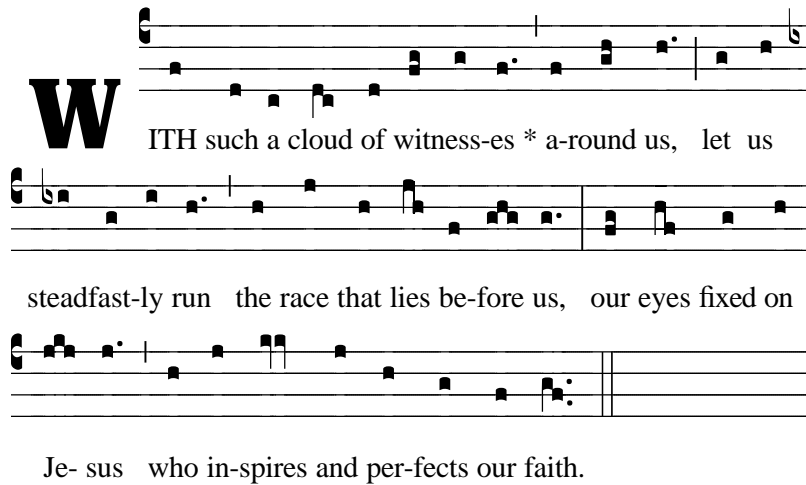

W ITH such a cloud of witness-es * a-round us, let us
steadfast-ly run the race that lies be-fore us, our eyes fixed on
Je- sus who in-spires and per-fects our faith.

PSALM 130

A B C D

1. O Lord, my heart *is not* **proud**
nor haughty *my* **eyes**.
I have not gone after things too **great**
nor | **marvels beyond** me. (R̄)
2. Truly I have *set my* **soul**
in *silence and* **peace**.
A weaned child on its mother's **breast**,
even | **so is my soul**. (R̄)
- A 3. O Israel, hope *in the* **Lord**
D both | **now** and *for* **ever**. (R̄)

19 November

SAINT RAPHAEL KALINOWSKI

Introit. 5

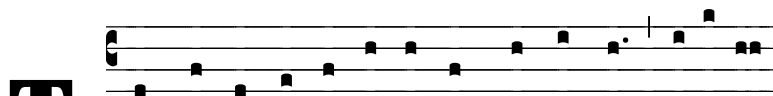

T HE Lord is my in-her- i-tance and my cup,* he a-lone

will give me my re-ward. The meas-ur-ing line has marked a

love-ly place for me my in-her-i-tance is my great de-light.

Ps. Keep me, O God, for in you I take re-fuge;*I say to the Lord,

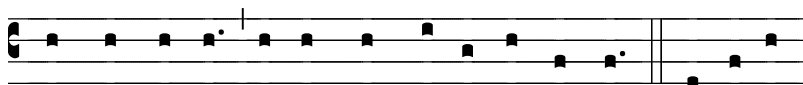

“My Lord are you. A-part from you I have no good.” Glo-ry be

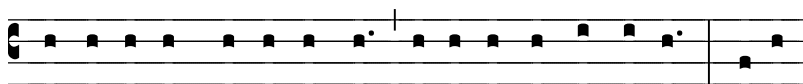

to the Father, and to the Son, and to the Ho- ly Spir-it. * As it

was in the be-ginning, is now, and ev-er shall be, world with-out

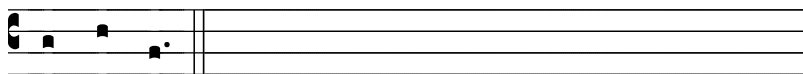

end. A- men.

19 November

SAINT RAPHAEL KALINOWSKI

Communion. 6

O

taste and see * the goodness of the Lord ; blessed

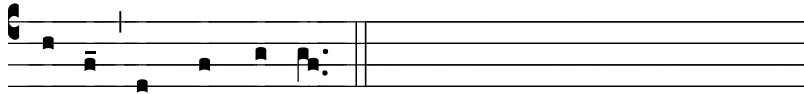

is he who hopes in God.

Psalm 33

1. I will bless the Lord *at all times* ;
his praise shall be ever *in my mouth*.
Glorify the Lord with **me**,
let us to- | **gether** extol *his name*. (R̃)
2. Come, *children*, **hear** me ;
I will teach you the fear *of the Lord*.
Turn from evil and do **good** ;
seek and | **strive after peace**. (R̃)
3. The Lord is close to the *brokenhearted* ;
and those who are crushed in spirit *he saves*.
Many are the trials of the **just**,
but out of them | **all** the Lord *delivers* them. (R̃)

7 November

BLESSED FRANCIS PALAU Y QUER

Introit. 7 d

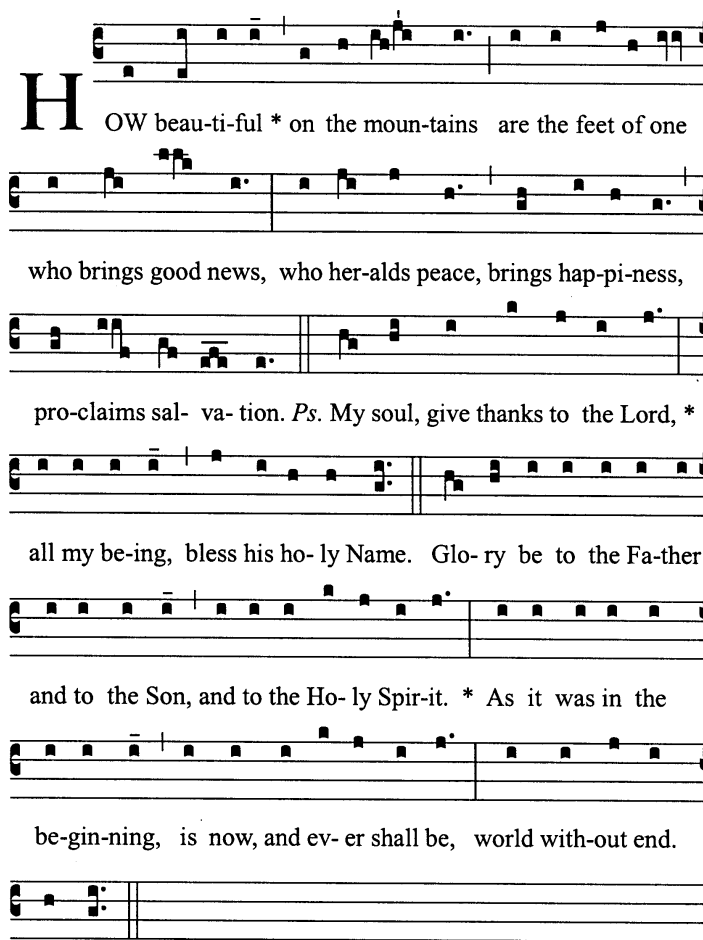

HOW beau-ti-ful * on the moun-tains are the feet of one
who brings good news, who her-alds peace, brings hap-pi-ness,
pro-claims sal-va-tion. *Ps.* My soul, give thanks to the Lord, *
all my be-ing, bless his ho-ly Name. Glo-ry be to the Fa-ther
and to the Son, and to the Ho-ly Spir-it. * As it was in the
be-gin-ning, is now, and ev-er shall be, world with-out end.

A- men.

7 November

BLESSED FRANCIS PALAU Y QUER

Communion. 7 a

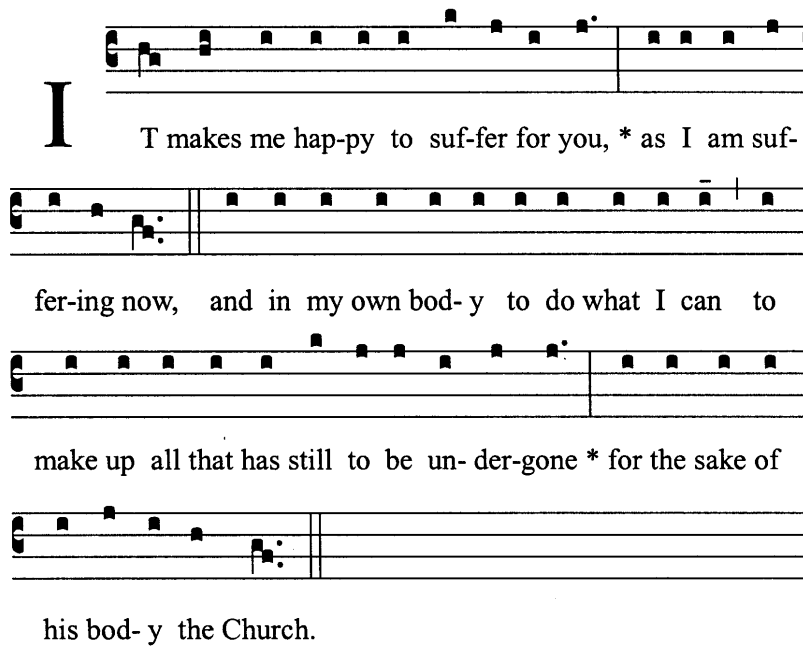

I T makes me hap-py to suf-fer for you, * as I am suf-fer-ing now, and in my own bod-y to do what I can to make up all that has still to be un-der-gone * for the sake of his bod-y the Church.

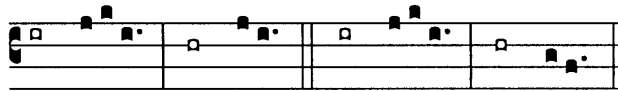

Psalm 33

1. I will bless the Lord *at all times* ;
his praise shall be ever in *my mouth*.
Glorify the *Lord with me*,
let us together extol *his name*. (R.)
2. Come, *children*, **hear** me ;
I will teach you the fear of *the Lord*.
Turn from evil *and do good* ;
seek and strive *after peace*. (R.)
3. The Lord is close to the *brokenhearted* ;
and those who are crushed in spirit *he saves*.
Many are the trials *of the just*,
but out of them all the Lord *delivers* them. (R.)

8 November

BLESSED ELIZABETH OF THE TRINITY

Introit. 6 F

L ET vir-gins praise * the name of the Lord, for his name
a-lone is supreme ; its ma- jes- ty out-shines both earth and
heav-en. *Ps.* My heart o- ver-flows with a good-ly theme ; * as
I sing my ode to the king. Glo- ry be to the Fa-ther, and to
the Son, and to the Ho- ly Spir-it. * As it was in the beginning,
is now and ev- er shall be, world with-out end. A- men.

Responsorial Psalm

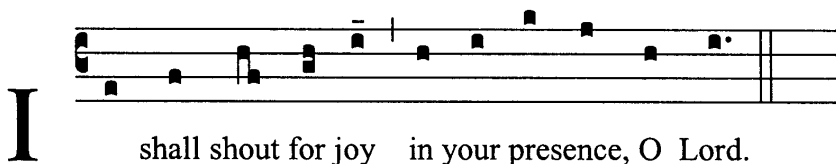

VERSES

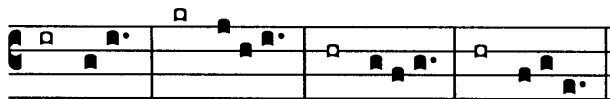

Psalm tone melody by Columba Kelly, O.S.B.

Psalm 62

O God, you are my God, whom *I seek* ;
for you *my soul pines*
and *my soul thirsts*
like the earth, /
 parched, lifeless and *without water*. (R)

Thus have I gazed toward you in *the sanctuary*
to see your power *and your glory*,
For your kindness is a greater *good than life* ;
my lips shall *glorify you*. (R)

Thus will I bless you while *I live* ;
lifting up my hands, / I will call upon *your Name*.
As with the riches of a banquet /
 shall my *soul be satisfied*,
and with exultant lips my *mouth shall praise* you. (R)

That you are *my help*,
and in the shadow of your wings I *shout for joy*.
my soul clings *fast to you* ;
your right *hand upholds* me. (R)

8 November

BLESSED ELIZABETH OF THE TRINITY

Alleluia. 8

A L-le- lu- ia. * *ij.*

Alleluia Verse. 8

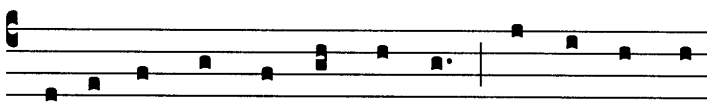

T HE Fa-ther seeks true wor-ship-pers who will wor-ship

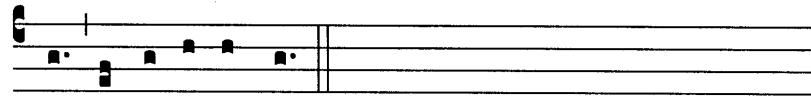

him in spir-it and truth.

8 November

BLESSED ELIZABETH OF THE TRINITY

Communion. 4

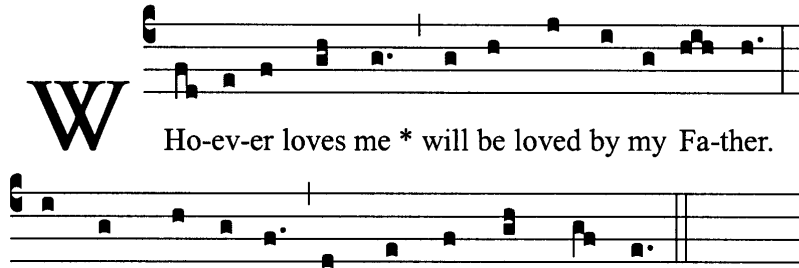

W Ho-ev-er loves me * will be loved by my Fa-ther.

We shall come to him and make our home with him.

Psalm 33

1. I will bless the Lord at *all times* ;
his praise shall be ever *in my mouth*.
Glorify the *Lord with me*,
let us together *extol his name*. (R)
2. Come, children, **hear** me ;
I will teach you the *fear of the Lord*.
Turn from evil *and do good* ;
seek and strive *after peace*. (R)
3. The Lord is close to the **brokenhearted** ;
and those who are crushed in spirit *he saves*.
Many are the trials *of the just*,
but out of them all the *Lord delivers* them. (R)

14 November

ALL CARMELITE SAINTS

Introit. 2

I will bring them * to my ho-ly mountain, and make
them joy-ful in my house of prayer ; for my house is a house
of prayer for all the peo-ples. *Ps.* I re-joiced when they said
to me : Let us go up to the Lord's house. * And now our feet
are standing with-in your gates, Je- ru- sa- lem. Glo-ry be
to the Fa-ther, and to the Son, and to the Ho-ly Spir-it. * As
it was in the be-gin-ning, is now, and ev-er shall be, world
with-out end. A-men.

14 November

ALL CARMELITE SAINTS

Responsorial Psalm. 1

L ORD, this is the peo-ple that seeks your face.

VERSES

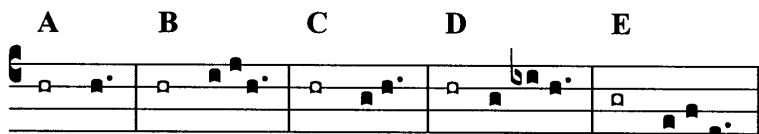

Psalm 23

- A Who shall climb the mountain of the **Lord** ?
 - B Who shall stand in his *holy place* ?
 - C The man with clean hands and *pure heart*,
 - D who desires not *worthless things*,
 - E who has not sworn so as to *deceive his neighbor*. (R.)
-
- B He shall receive blessings *from the Lord*
 - C and reward from the God *who saves him*.
 - D Such are the *men who seek him*,
 - E seek the face of the *God of Jacob*. (R.)

14 November

ALL CARMELITE SAINTS

Alleluia. 8

A L-le- lu- ia. * ij.

*Shorter version, sing up to *.*

Alleluia Verse. 8

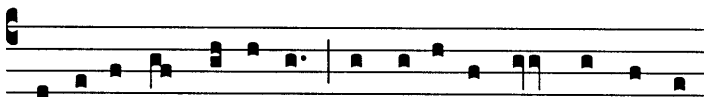

T HIS is a true fam-i- ly that has o-vercome the sins of

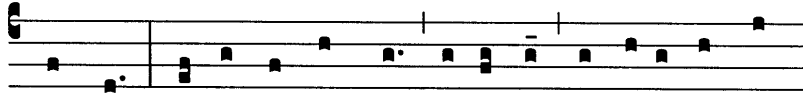

the world. By fol-low-ing Christ it entered the glo-ri-ous king-

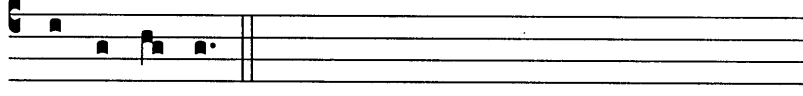

dom of heav-en.

14 November

ALL CARMELITE SAINTS

Communion. 8

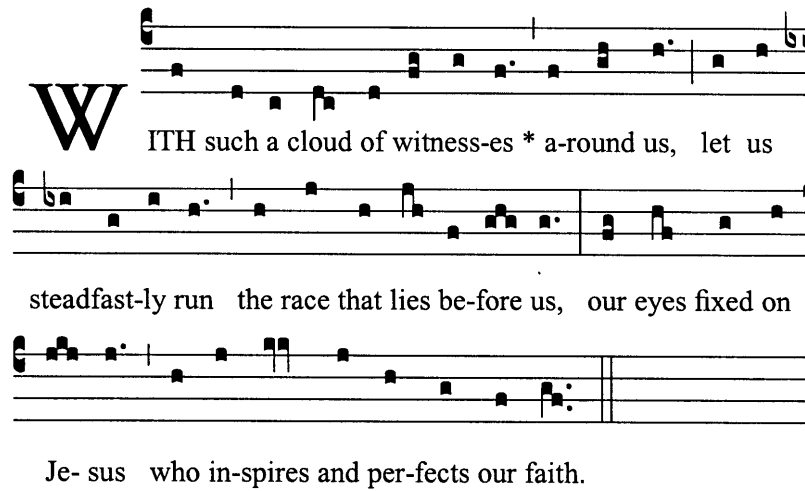

W ITH such a cloud of witness-es * a-round us, let us
steadfast-ly run the race that lies be-fore us, our eyes fixed on
Je- sus who in-spires and per-fects our faith.

PSALM 130

A B C D

1. O Lord, my heart *is not* **proud**
nor *haughty* *my eyes*.
I have not gone after things too **great**
nor | **marvels beyond** me. (R)
2. Truly I have *set* **my soul**
in *silence and* **peace**.
A weaned child on its mother's **breast**,
even | **so** is *my soul*. (R)
- A 3. O Israel, hope *in the* **Lord**
D both | **now** and *for ever*. (R)

19 November

SAINT RAPHAEL KALINOWSKI

Introit. 5

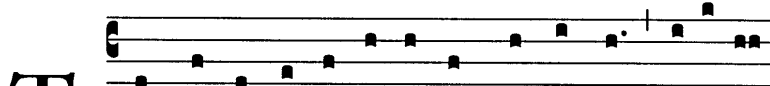

T HE Lord is my in-her- i- tance and my cup, * he a- lone

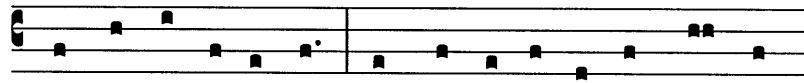

will give me my re- ward. The meas-ur- ing line has marked a

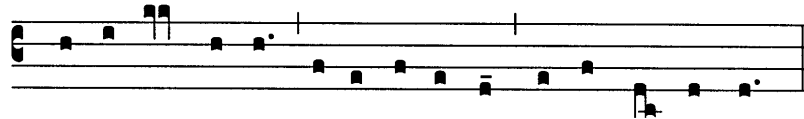

love- ly place for me my in- her- i- tance is my great de- light.

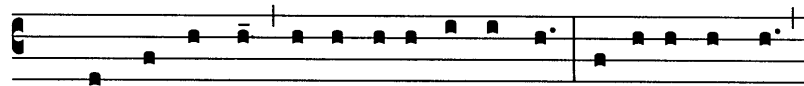

Ps. Keep me, O God, for in you I take re- fuge; * I say to the Lord,

“ My Lord are you. A- part from you I have no good.” Glo- ry be

to the Father, and to the Son, and to the Ho- ly Spir- it. * As it

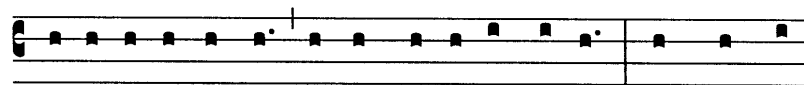

was in the be- gin- ning, is now, and ev- er shall be, world with- out

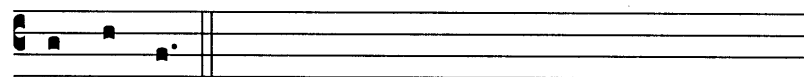

end. A- men.

19 November

SAINT RAPHAEL KALINOWSKI

Communion. 6

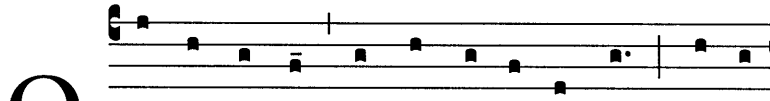

O

taste and see * the goodness of the Lord ; blessed

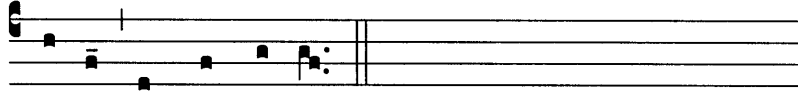

is he who hopes in God.

A

B

C

D

Psalm 33

1. I will bless the Lord *at all times* ;
his praise shall be ever *in my mouth*.
Glorify the Lord with **me**,
let us to- | **gether** extol *his name*. (R̄)
2. Come, *children*, **hear** me ;
I will teach you the fear *of the Lord*.
Turn from evil and do **good** ;
seek and | **strive after peace**. (R̄)
3. ~~The Lord is close to the~~ **brokenhearted** ;
and those who are crushed in spirit *he saves*.
Many are the trials of the **just**,
but out of them | **all** the Lord *delivers* them. (R̄)