

YOUR LIFE IS HIDDEN NOW

VIII

Y

OUR life is hidden now * with Christ in God. When

Christ, your life, appears, then you too will ap-pear with him

in glo-ry.

8. your life is hid-den now * with christ in God.

when christ, your life, ap-pears, then you too will

ap-pear with him in glo-ry.

COME, BRIDE OF CHRIST

VII d

C

OME, bride of Christ, * and receive the crown ; which

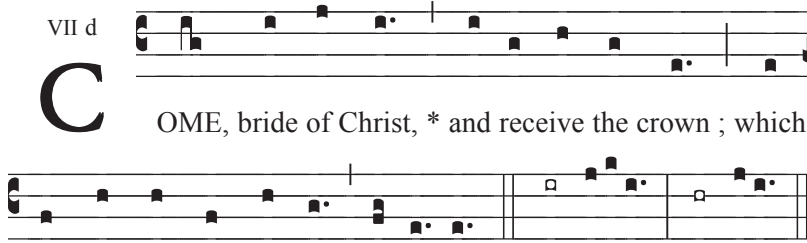

the Lord prepared for you for ev- er.

7. Come, bride of Christ * and re-ceive the crown;

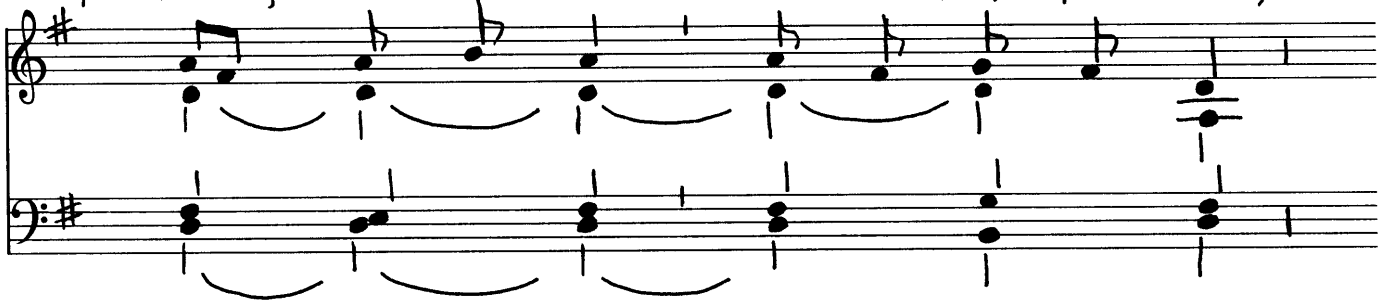

which the Lord prepared for you for ev- er.

Ps 44B

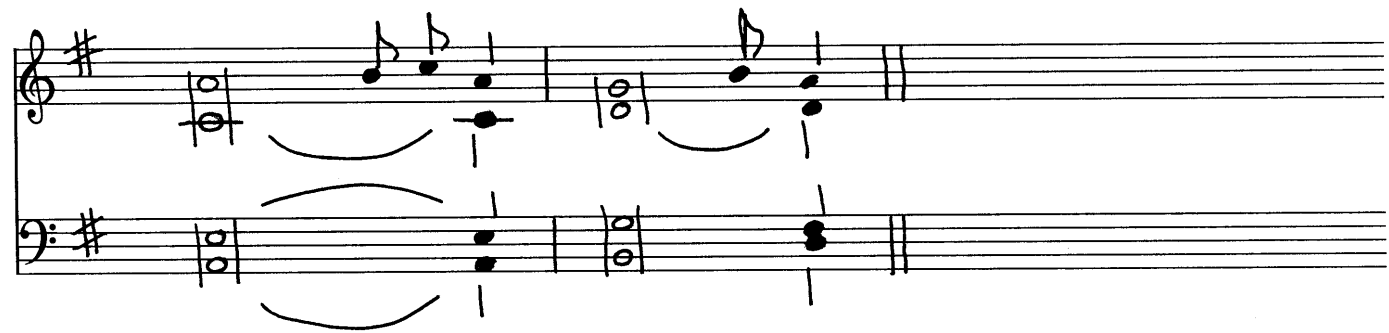

ALL WHO ARE LED BY THE SPIRIT OF GOD

1 D

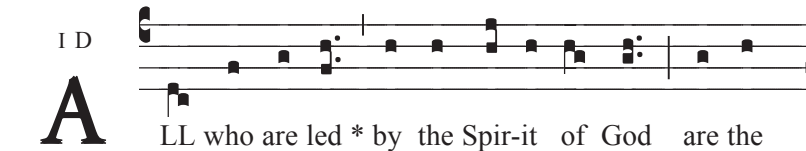

A LL who are led * by the Spir-it of God are the

sons of God.

1. All who are led * by the Spir-it of God

are the sons of God.

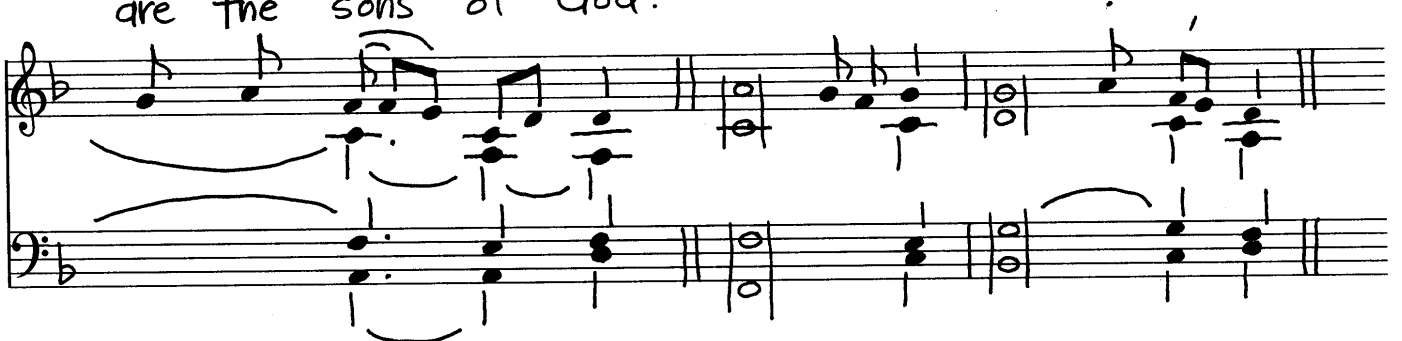

THE WISE VIRGIN CHOSE THE BETTER PART

VIII G

T HE wise vir-gin chose * the bet-ter part for herself,
and it shall not be tak-en a-way from her.

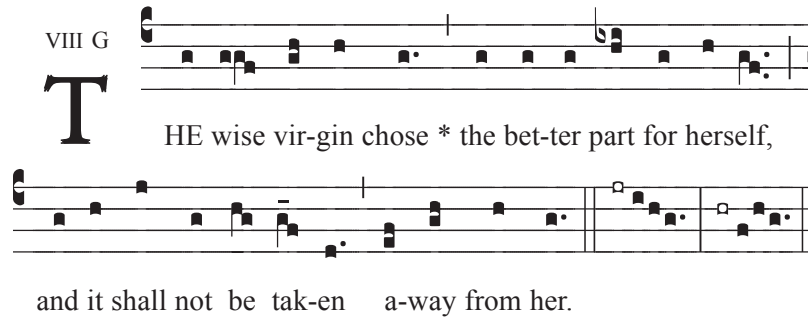

8. The wise vir-gin chose * the bet-ter part for her-self,

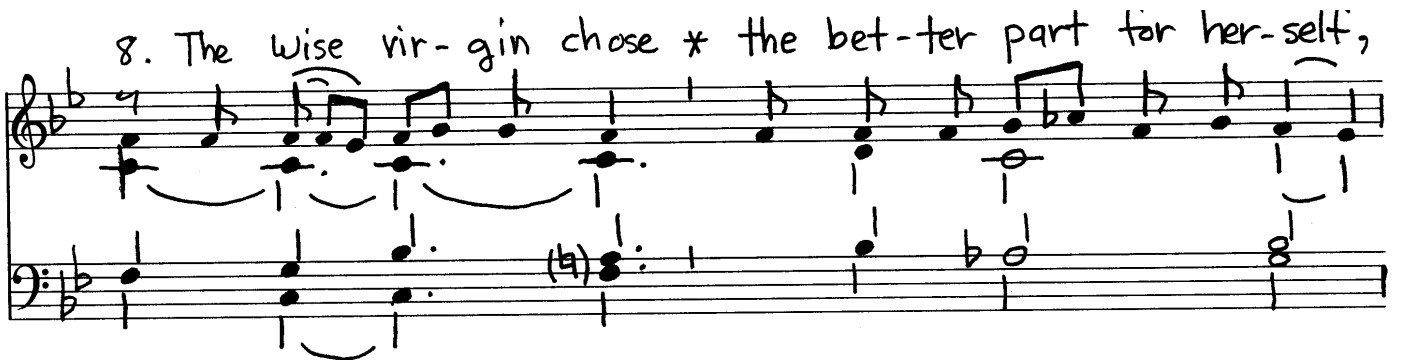

and it shall not be tak-en a-way from her.

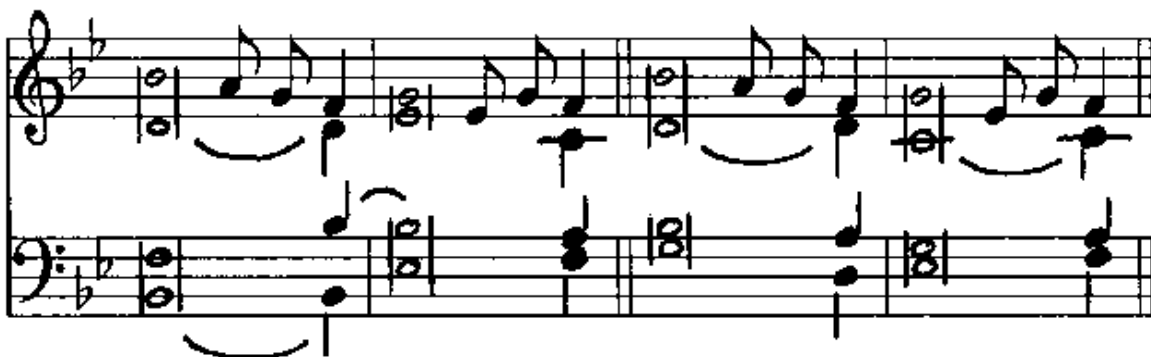

GOD IS LOVE

I D

G OD is love, * and who-ev- er lives in love, lives in
God, and God in him.

1. God is love, * and who-ev- er lives in love, lives in
God, and God in him.

This block shows a handwritten version of the first system of music. It includes a vocal line with a treble clef and a bass line with a bass clef. The lyrics are written above the notes. The notation is more detailed than the first system, showing individual notes, rests, and phrasing slurs. The key signature is one flat.