

# FOURTH SUNDAY OF LENT

## Offertory. II

**P**

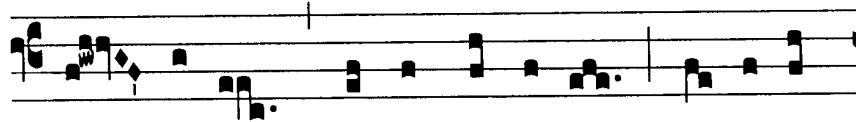

Raise the Lord, \* for the Lord is good ; sing to his

name, for he is gra-cious ! What-ev- er the Lord pleas-es he

does in heav-en and on earth.

**P**

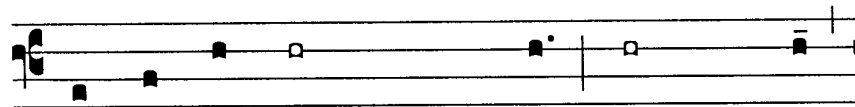

Raise the Lord, for the Lord is good ; sing to his name

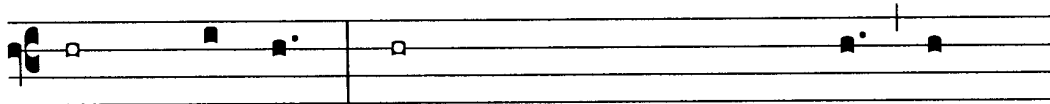

for he is gra-cious ! Whatever the Lord pleases he does, in heav-

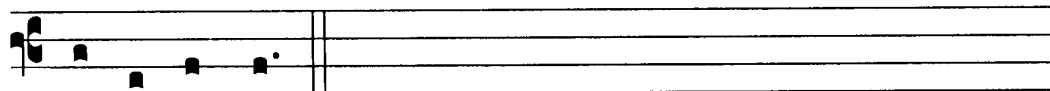

en and on earth.

## Offertory. II

Praise the Lord, \* for the Lord is good; sing to his name, for

he is gra-cious! What-ev-er the Lord pleas-es, he does, in

heav-en and on earth.

OFFERTORY  
Psalm Tone

Praise the Lord, for the Lord is good ; sing to his name, for he is gra-cious ! Whatever the

Lord pleases, he does, in heav-en and on earth.

*A capella:*

Praise the Lord, for the Lord is good ; sing to his name, for he is gra- cious !

Whatever the Lord pleases, he does, in heav-en and on earth.

**Equal Voices : SSA or TTB**

Praise the Lord, for the Lord is good ; sing to his name, for he is gra- cious !

Whatever the Lord pleases, he does, in heav-en and on earth.

## Communion. VI (Year A)

**T** HE Lord rubbed my eyes : \* I went a-way and washed  
then I could see, and I be-lieved in God.

*Or :*

**T** HE Lord rubbed my eyes : I went a-way and washed ;  
then I could see, and I be-lieved in God.

## Psalm 26 (RSV)

1. The Lord is my light and my salvation ; \*  
whom shall I fear ?
2. The Lord is the stronghold of my life ; \*  
of whom shall I be afraid ? (R)
3. One thing have I asked of the Lord, \*  
that will I seek ;
4. that I may dwell in the house of the Lord, †  
all the days of my life, \*  
to behold the beauty of the Lord. (R)
5. For he will hide me in his shelter †  
in the day of trouble ; \*  
he will conceal me under the cover of his tent.
6. And now my head shall be lifted up \*  
above my enemies round about me. (R)
7. For my father and my mother have forsaken me ; \*  
but the Lord will take me up.
8. I believe that I shall see the goodness of the Lord, \*  
in the land of the living ! (R)

Communion. VI (Year A)

*Chant Setting. VI*

The Lord rubbed my eyes : \* I went a- way and washed then I could see,

and I be-lieved in God.

*Psalm Tone Setting. VI*

The Lord rubbed my eyes : I went a- way and washed then I could see, and I be- lieved

in God.

## Psalm 26 (RSV)

1. The Lord is my light and my salvation ; \*  
whom shall I fear ?
2. The Lord is the stronghold of my life ; \*  
of whom shall I be afraid ? (R)
3. One thing have I asked of the Lord, \*  
that will I seek ;
4. that I may dwell in the house of the Lord, †  
all the days of my life, \*  
to behold the beauty of the Lord. (R)
5. For he will hide me in his shelter †  
in the day of trouble ; \*  
he will conceal me under the cover of his tent.
6. And now my head shall be lifted up \*  
above my enemies round about me. (R)
7. For my father and my mother have forsaken me ; \*  
but the Lord will take me up.
8. I believe that I shall see the goodness of the Lord, \*  
in the land of the living ! (R)

Communion. VI (Year A)

Harmony Setting. MIXED VOICES. VI

The Lord rubbed my eyes : I went away and washed then I could  
 see, and I be- lieved in God.

A B

Organ

Psalm 26 (RSV)

- |  |  |
|--|--|
| <p>1. The Lord is my light and my salvation ; *<br/>whom shall I fear ?</p> <p>2. The Lord is the stronghold of my life ; *<br/>of whom shall I be afraid ? (R)</p> <p>3. One thing have I asked of the Lord, *<br/>that will I seek ;</p> <p>4. that I may dwell in the house of the Lord, †<br/>all the days of my life, *<br/>to behold the beauty of the Lord. (R)</p> | <p>5. For he will hide me in his shelter †<br/>in the day of trouble ; *<br/>he will conceal me under the cover of his tent.</p> <p>6. And now my head shall be lifted up *<br/>above my enemies round about me. (R)</p> <p>7. For my father and my mother have forsaken me ; *<br/>but the Lord will take me up.</p> <p>8. I believe that I shall see the goodness of the Lord, *<br/>in the land of the living ! (R)</p> |
|--|--|

Communion. VI (Year A)

Harmony Setting. EQUAL VOICES. VI

The Lord rubbed my eyes : I went away and washed then I could  
 see, and I believed in God.

Psalm 26 (RSV)

- |  |  |
|--|--|
| <p>1. The Lord is my light and my salvation ; *<br/>whom shall I fear ?</p> <p>2. The Lord is the stronghold of my life ; *<br/>of whom shall I be afraid ? (R)</p> <p>3. One thing have I asked of the Lord, *<br/>that will I seek ;</p> <p>4. that I may dwell in the house of the Lord, †<br/>all the days of my life, *<br/>to behold the beauty of the Lord. (R)</p> | <p>5. For he will hide me in his shelter †<br/>in the day of trouble ; *<br/>he will conceal me under the cover of his tent.</p> <p>6. And now my head shall be lifted up *<br/>above my enemies round about me. (R)</p> <p>7. For my father and my mother have forsaken me ; *<br/>but the Lord will take me up.</p> <p>8. I believe that I shall see the goodness of the Lord, *<br/>in the land of the living ! (R)</p> |
|--|--|

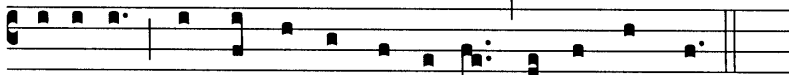
Communion. IV A\* (Year B)

**T**   
O Je- ru- sa- lem, \* that binds them to- geth- er in  
  
u- ni- ty, the tribes of the Lord go up to give him praise.

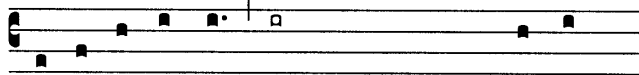
*Or :*

**T**   
O Je- ru- sa- lem, that binds them togeth- er in  
  
u- ni- ty, the tribes of the Lord go up to give him praise.

Psalm 121 (RSV)

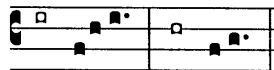

1. I was glad when they said to me, \*  
“ Let us go to the house of the Lord ! ”
2. Our feet have been standing \*  
within your gates, O Jerusalem. (R)
3. Jerusalem, built as a city \*  
which is firmly bound together,
4. to which the tribes go up, \*  
the tribes of the Lord. (R)
5. Pray for the peace of Jerusalem ! \*  
“ May they prosper who love you ! ”
6. Peace be within your walls, \*  
and security within your towers ! ” (R)
7. For my brethren and companions' sake \*  
I will say, “ Peace be within you ! ”
8. For the sake of the house of the Lord our God, \*  
I will seek your good. (R)

Communion. IV A \* (Year B)

Chant Setting. IV A \*

To Je- ru- sa- lem, \* that binds them to- geth- er in u- ni- ty, the tribes of the

Lord go up to give him praise.

Psalm Tone Setting. IV

To Je- ru- sa- lem, \* that binds them togeth-er in u- ni- ty, the tribes of the

Lord go up to give him praise.

Chant melodies and organ harmonies arranged after traditional sources by Samuel F. Weber, O.S.B. © 2006  
Saint Meinrad Archabbey, St. Meinrad, IN 47577-1010 U.S.A. All rights reserved. EMAIL : webersf@wfu.edu

## Psalm 121 (RSV)

A

B

1. I was glad when they said to me, \*  
“ Let us go to the house of the Lord ! ”
2. Our feet have been standing \*  
within your gates, O Jerusalem. (R)
3. Jerusalem, built as a city \*  
which is firmly bound together,
4. to which the tribes go up, \*  
the tribes of the Lord. (R)
5. Pray for the peace of Jerusalem ! \*  
“ May they prosper who love you ! ”
6. Peace be within your walls, \*  
and security within your towers ! ” (R)
7. For my brethren and companions’ sake \*  
I will say, “ Peace be within you ! ”
8. For the sake of the house of the Lord our God, \*  
I will seek your good. (R)

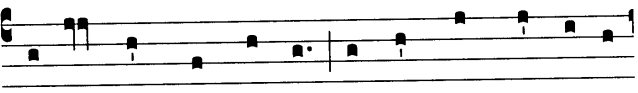
## Communion. VIII (Year C)

**M**  Y son, you should re-joyce, because your broth-er was  
  
dead and has come back to life ; he was lost and is found.

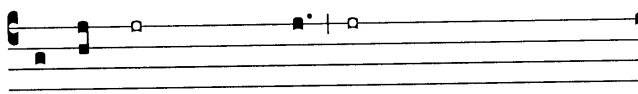
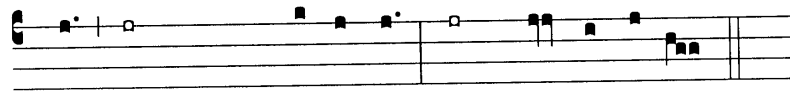
**M**  Y son, you should rejoice, because your brother was  
  
dead and has come back to life ; he was lost and is found.

## Psalm 31 (RSV)

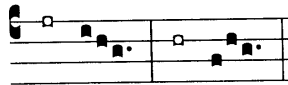

1. Blessèd is he whose transgression is forgiven, \*  
whose sin is covered.
2. Blessèd is the man to whom the Lord imputes no iniquity, \*  
and in whose spirit there is no deceit. (R̃)
3. When I declared my sin, my body wasted away \*  
through my groaning all day long.
4. I acknowledged my sin to you, \*  
I did not hide my iniquity ; (R̃)
5. I said, “ I will confess my transgressions to the Lord ” ; \*  
then you forgave the guilt of my sin.
6. I will instruct you and teach you the way you should go ; \*  
I will counsel you with my eye upon you. (R̃)
7. Many are the pangs of the wicked ; \*  
but steadfast love surrounds him who trusts in the Lord.
8. Be glad in the Lord, and rejoice, O righteous, \*  
and shout for joy, all you upright of heart ! (R̃)

Communion. VIII (Year C)

*Chant Setting. VIII*

My son, you should re-joice, \* be-cause your broth-er was dead and has come

back to life; he was lost and is found.

*Psalm Tone Setting. VIII*

My son, you should re-joice, because your brother was dead and has come back to life ;

he was lost and is found.

Chant melodies and organ harmonies arranged after traditional sources by Samuel F. Weber, O.S.B. © 2006  
Saint Meinrad Archabbey, St. Meinrad, IN 47577-1010 U.S.A. All rights reserved. EMAIL : webersf@wfu.edu

*Chant Setting. VIII*

My son, you should re-joice, \* be-cause your broth-er was dead and has come

back to life; he was lost and is found.

*Psalm Tone Setting. VIII*

My son, you should re-joice, because your brother was dead and has come back to life ;

he was lost and is found.